SELWYN HOUSE

2009 - 2010

2010

Selwyn House School

95 Côte St-Antoine
Westmount, Quebec
H3Y 2H8
(514) 931 9481
www.selwyn.ca

Published in Canada Printed in USA

9

Staff	8
Grads	18
Undergrads	48
Fall Athletics	80
Winter Athletics	94
Spring Athletics	112
School Life	124
Awards	160
Ads	170

Table of Contents

Headmaster's Message

Arguably, one of the most exciting days of the school year is the day the yearbook arrives. I love memories. They are so necessary and important but at the same time there is the unfortunate, natural tendency to take them all a bit for granted.

L'année scolaire 2009-2010 était ma première année complète à Selwyn House. Les souvenirs que j'en garderai revêtiront donc une importance particulière à mes yeux. Cet album de finissants occupera une place spéciale dans mon coffre aux trésors. Il servira à me rappeler tout ce que Selwyn House représente et tout ce que cette remarquable école a à offrir. Il me rappellera aussi notre merveilleuse communauté. Susan, Reid, Alisse et moi sommes reconnaissants de la façon dont nous avons été accueillis à notre retour à Montréal. La différence est attribuable à l'effort collectif de toute la communauté de l'école. Merci, Selwyn House! J'espère ne jamais tenir ça pour acquis.

As you journey through the pages I hope your own memories will be stirred. I believe you will find this publication to be quite inspirational.

The yearbook staff has made a superb effort and their work is so impressive. For the past number of years (who really needs to keep count) we have been blessed with the talents of Mr. Bill Bedard and Ms. Julie Heath. These two have led the way. This year they were joined by the talented Mr. Adam Hodgins and together, their unwavering commitment and dedication is consistent, impressive, and absolutely crucial to the success of VERITAS. On behalf of the entire community, I would like to thank Bill, Julie, and Adam. The memories would not exist without your contribution.

Read on and enjoy everyone.
Hal Hannaford, Headmaster

David Teebenny retires after 20 years at Selwyn House School. Thanks for everything Dave!

Board of Directors

Chairman

E.B. Claxton '73 BA, BCL (McGill), LLB (Dalhousie)

C. Cachia BComm (McGill)
P.K. Chaudhury '91 MD, CM(McGill), FRCS(C), MSc (Oxford)
M. Denham AB (Princeton),
MScEcon (London School of Economics)
J. Goldbloom '72 BA (Harvard), MA (Carleton),
MBA (Western)
L. Houle LLB (Sherbrooke), LLM (McGill)
M. Kau BA Communications (McGill), MBA (Concordia)
M. Legge Fitzpatrick BSc (McGill)
A. Lotey PhD, MA, BA (U. de Montréal)
F. Papich '77 BEng (McGill), MBA (Western)
M.D. Penner '86 BA (McGill), Juris Doctor (Hofstra)
C. Porteous '84 BA (Western), MBA (Dalhousie)
A.P. Rossy '79 BA Economics (McGill)
D. Skinner '82 BA (Williams), LLB (McGill), BCL (McGill)
M. Smith BComm (McGill)
N.C. Tobias '70 BA (Amherst), MA (U. of St. Michael's
College), LLB (U. of Toronto), LLB (U. de Montréal)

Headmaster

Hal Hannaford BComm (Concordia), BEd (U. of Toronto), MBA (INSEAD)

Head of Senior School/Assistant Headmaster
Michael Downey BSc, DipEd (McGill)

Head of Elementary School
Kathy Funamoto BEd (McGill)

Head of Middle School
Carol Manning BA, DipEd, DipSpecEd (McGill)

Assistant Head of Middle School
George Ladd BSc, BEd (UNB)

Faculty

Nancy Allard-Coutu BA, DipEd (Bishop's), MA (McGill)
Alex Becker BMus (McGill), BEd (Nipissing)
Bill Bedard BA (Waterloo), BEd (York)
Robert Bouskill BA, MA, BEd (McGill)
Colin Boyle BSc (MacDonald), BEd (McGill)
Kevin Boyle BSc, BEd (McGill)
Marty Boyle BEd (McGill)
Jonathan Bracewell BA (McGill)
Kirk Brydges BEd (McGill)
Julie Clement BSc, BEd (McGill)
Steve Colwell BEd (McGill)
Éric Davaze BAC (Lycée d'État Montesquieu),
BA, DipEd (U. de Montréal)
Sylvain Decelles BSc, MSc (UQAM),
DipEd, MEd (U. de Montréal), CEFLS (McGill)
Tom Downey BSc, BEd (McGill)
Cindy Dubrovsky BEd, TESL Cert. (McGill)
Katherine Farnell BSc (Queen's), PGDE (Strathclyde)
Lindsay Foran BFA (Concordia), BEd (Ottawa)
Marie Forté BArch (U. de Montréal), BMus, DipEd (McGill)
Annie Fortin BEd (UQAC)
Jacinthe Fournier BEd (U. de Montréal)
Peter Govan BEd, MA (McGill), DipSportAdmin (Concordia),
MSc (U. de Montréal)
David Grier BSc, BEd (McGill), BComm (Concordia)
Julie Heath BEd (McGill)
Adam Hodgins BA (Middlesex), BEd (Lakehead)
Alex Ivanovici DEC Professional Theatre (Dawson)
Elisabeth Jean BEd (McGill)
Sonya Jean BEd, MEd (UQAC)
Vanessa Jothy BFA (Concordia)
Ryan Kennedy BEd (Bishop's)
Marie-Line Laflèche BEd (Sherbrooke)
Édith Laporte BEd (UQAM)
David Lee BEd (McGill)
Shannon Little BSc (Trent), BEd (Queen's)
Catherine Lumsden BA (McGill), PGDE (Strathclyde)
Claudine Martel BEd (U. de Montréal)
Rosana Mateos BEd, BAC Religion (Complutense)
Michael Maurovich BEd, BEd History (McGill)
Bruce Maxwell BA (Mt. Allison), MEd (Niagara), MA (York)
Gabriel Maynard BEd (UQAM)
Matthew McCarney BA, BEd (Bishop's), MA (McGill)
James McMillan BFA (Concordia), MA (McGill)
Steve Mitchell BEd (McGill), DipEd (Queen's)
Brad Moffat BSc, MEd, DipEd (McGill)
Lauren Murphy BA, BEd (U. of Toronto)
Sarah Ostiguy BEd (Ottawa)
Evi Pachis BEd (U. de Montréal)
Liana Palko BA, MA (Concordia), DipEd (McGill)
Alfie Paoletti BEd (McGill)
Valérie Perreault BEd (UQAM)
Jean Pruneau BEd (UQTR), DipPhysEd (Sherbrooke)
Roman Pylat BA, DipEd, MA (McGill)
Carole Rasmussen BEd (McGill), MEd (U. de Montréal)
Brenda Rilling BSc (Brock), DipEd (McGill),
MAEdTech (Concordia)
Martin Rondeau BSc (U. de Montréal)
Erin Russett BEd (McGill)
Samara Sayegh BSc, MS (McGill), MA (Columbia)
Patrick Shannon BA, BEd (McGill), MA (Concordia)
Chantal Simard BEd (UQAC)
Annabel Soutar BA (Princeton)
Marie-Eve Theriault BEd (McGill)
Kelly Tonkin BEd Kinesiology (McGill), BEd (Windsor)
Dorothy Walling BA (Concordia),
CRI, DipSpecEd, DipReading (McGill)
Lauren Walsh BEd (McGill)
Mark Watson BEd, MA (McGill)
Johanne Werbiski CAPES, MA (Sherbrooke), CEFLS (McGill)
Michael Zackon BEd (McGill)

School Counsellor

Minna Shulman BSc (U. of Colorado), MEd, MSW (Washington U.)

Library Staff

Lisbeth Clemens BA, MA, MLIS, PhD (McGill)
Carol-Ann Hoyte, BA (Concordia), Gr. Dip. (U. of Denver)

Administrative Staff

Cory Deegan BA (Concordia)
Eric Hein BComm (Concordia)
Christine Krushelnyski
Marlita Manal BA (Concordia)
Rob Moore BSc (U. of Toronto)
Kelli Poulin
Heather Rochette BA (SUNY Buffalo)
Antonio Romano DEC Analytical Chemistry (Dawson)
Anne Marie Snabl
Sharon Walker
Marsha Warmuth BA (McGill)
Colleen Wei BA (GuangXi University for Nationalities)
April Wong BA (Concordia)

Advancement Office

Mary Ann Cloherty
Irina Kondratieva BA (Moscow State Pedagogical Univ.)
Vanessa Lucia BA (Concordia)
Richard Wills

Business Office

Manager Matilde Codina MBA (Concordia)
Debbie Dragone
Pia Lalli Dip Accounting (SBS)
Beth McMillan
Michael Posternak BA (U. of Vermont)

Computer Technicians

Scott Kilbride AEC, CWNA (Champlain)
Octavio Pelaez BSc (Concordia)
Jean-Pierre Trudeau MSCA, ITP, CCENT, ACTC, AEC (Champlain)

Directors

Admission	Nathalie Gervais BA (McGill), MEd (St. Michael's College)
Advancement	James McMillan BFA (Concordia), MA (McGill)
Athletics	Steve Mitchell BEd (McGill), DipEd (Queen's)
Community Service and Student Leadership	Courtney Prieur BJourn (Carleton)
Information Technology	Brenda Rilling BSc (Brock), DipEd (McGill), MAEdTech
Studies (Middle & Senior)	Colin Boyle BSc (MacDonald), BEd (McGill) (Concordia)
University Guidance	Patrick Shannon BA, BEd (McGill), MA (Concordia)

Maintenance Staff

Head Christopher Churchill
Patrick Briand
Jim Cousins
Jeffrey D'Intino

Kitchen Staff

Chef Francis Vauclair
Steve Durant
David Teebenny
Sodexo Staff

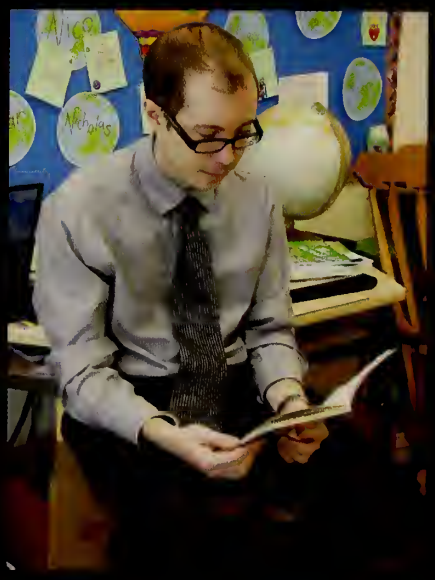

Staff

Nancy Allard-Coutu
Alex Becker
Bill Bedard
Robert Bouskill

Colin Boyle
Kevin Boyle

Marty Boyle
Jonathan Bracewell
Kirk Brydges
Christopher Churchill

Lis Clemens
Julie Clement
Mary Ann Cloherty
Matilde Codina

Steve Colwell
Jim Cousins
Éric Davaze

Sylvain Decelles
Cory Deegan
Jeffrey D'Intino
Michael Downey

Tom Downey
Debbie Dragone
Cindy Dubrovsky
Steve Durant

Katherine Farnell
Lindsay Foran
Marie Forté
Annie Fortin

Jacinthe Fournier
Kathy Funamoto
Nathalie Gervais
Peter Govan

David Grier
Hal Hannaford
Julie Heath
Eric Hein

Adam Hodgins
Carol-Ann Hoyte
Alex Ivanovici
Elisabeth Jean

Sonya Jean
Vanessa Jothy
Ryan Kennedy
Scott Kilbride

Irina Kondratieva
Christine Krushelnyski
George Ladd
Marie-Line Laflèche

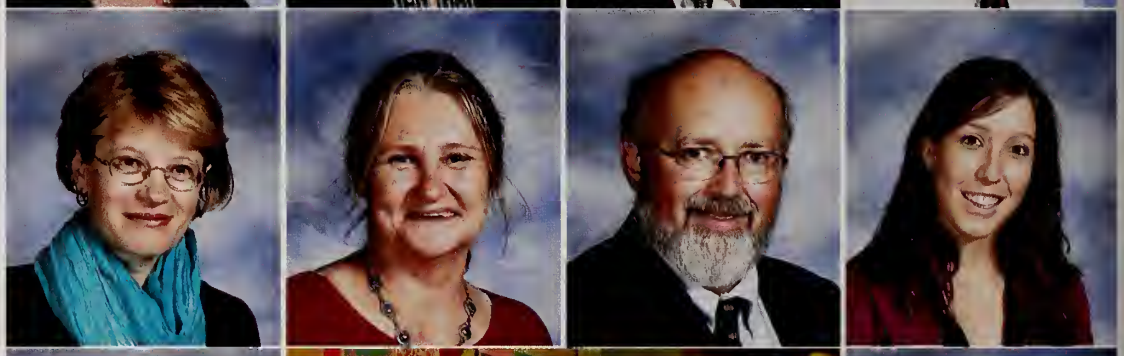

Pia Lalli
Édith Laporte
David Lee
Shannon Little

Vanessa Lucia
Catherine Lumsden
Marlita Manal
Carol Manning

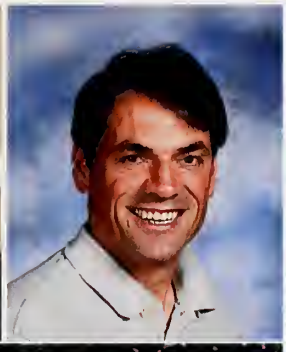

Claudine Martel
Rosanna Mateos
Michael Maurovich
Bruce Maxwell

Gabriel Maynard
Matthew McCarney

Beth McMillan
James McMillan
Steve Mitchell
Brad Moffat

Rob Moore
Lauren Murphy
Sarah Ostiguy
Evi Pachis

Liana Palko
Alfie Paoletti
Octavio Pelaez
Valérie Perreault

Michael Posternak
Kelli Poulin
Courtney Prieur
Jean Pruneau

Roman Pylat
Carole Rasmussen
Brenda Rilling

Heather Rochette
Antonio Romano
Martin Rondeau
Erin Russett

Samara Sayegh
Patrick Shannon
Minna Shulman
Chantal Simard

Anne Marie Snabl
Annabel Soutar
David Teebenny
Marie-Eve Theriault

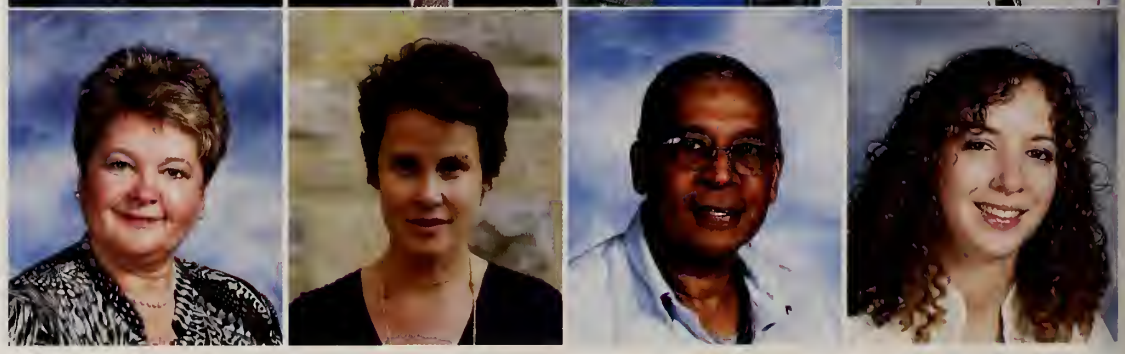

Kelly Tonkin
Jean-Pierre Trudeau
Sharon Walker
Dorothy Walling

Lauren Walsh
Marsha Warmuth
Mark Watson
Colleen Wei

Johanne Werbiski
Richard Wills
April Wong
Michael Zackon

Kitchen Staff

Left to Right:
David Teebenny
Steve Durant
Donna Dawkins
Heather McClean
Mirna Portillo
Francis Vauclair

Staff

Candids

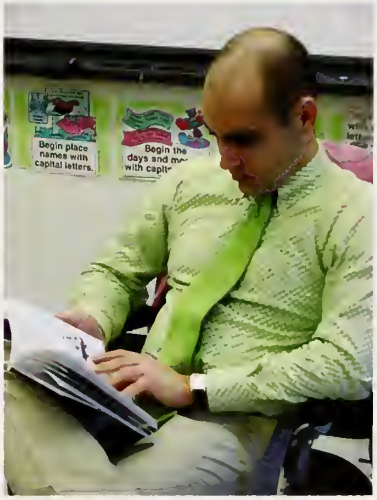

Grads

Class of 2010

Alexandre Abrams

In my 5 years at Selwyn, I've learnt a lot of things, met a lot of people, and generally had a pretty good time. It's hard to talk about all the dumb stuff we've done, all the great teachers we've had and all the good times in one paragraph, but here's a try: thanks to LP, TD, BM, BB, MM, CL. Thanks to all the guys I've spent these last 5 years with, thanks to everyone who has made my time here special. I think, to summarize, I can quote the great Michael Kelso: "What a long strange trip it's been... in Forman's basement."

I've been at Selwyn for only two surprisingly short years, and it's amazing how much I've learned and how many remarkable experiences I've had in that short span. Graduating from Selwyn has made me confident that I have all of the skills I need for future success. I would like to thank all of my teachers in the last two years for giving me that reassurance, in particular DL, PS, RM, JB, BM, and Minna. Also an extra special thanks to all of the boys, especially POV and Pat, also LJ, RD, and all of the other guys holding it down for me. Finally thanks to my parents for pushing me through school and putting up with me these last crazy 17 years. While I'm excited to move on to CEGEP, I know that before long I'll be back knocking on the door missing Selwyn House. Thanks for the memories and happiness past, but thanks twice for the promise of a bright future.

Jonathan Adams

By the time this quotation is finally published, I will have left Selwyn House School. There is no turning back. I have chosen a path that Selwyn has spent five years preparing me for. I cannot promise that I will remember every moment at this school and everything that I have learnt; what I can guarantee is that I will maintain and remember the friendships that I have established. There is a famous proverb that states, "A golden key can open any door." I want to thank my parents and Selwyn House for providing me with this golden key; the confidence, passion and determination to achieve anything.

Brandon Adelson

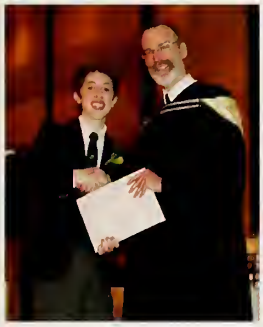

I wish I could count all the times Selwyn provided me with an experience I will never parallel. The best music programme in Montreal: Mr. McMillan, Mr. Becker, the band and the ECS ensemble. Someone needs to give the science department a medal. CB, BM, TD, MD: How did you keep me focused each and every class? Thanks to JB, LP, PS, ED, JW, MW, BM, DL, CL and all the other teachers who tirelessly gave me all I needed to succeed. Mr. Hannaford - there will be jam sessions...Mr. Watson, Mr. Downey, Ms. Lumsden - Here's to a great trip to Africa! Five years and I've learnt to appreciate what Selwyn has given me. I leave knowing I will be disappointed with school post-Selwyn, but confident that I am prepared. Beyond the incredible 5 years, I leave as part of a profoundly successful and diverse network of Old Boys. I look forward to keeping involved.

Ryan Adessky

It's impossible to put my 11 years of education into 950 characters. Seems like a lot, but the truth is that no number of words will sum up my experience at Selwyn. I have loved my time here, and could not ask for a better high-school experience. I will miss all the little things that make Selwyn special. To all my buds and the boys of 2010, thank you. You guys are the best. To all my profs: thanks so much. I can't even begin to name names, because it seems like every teacher has something special about themselves. I've learnt so much from this place: from science, to art, all the way to holding a door for someone in the hall, and then back to... things that should never have been taught at a school! Lastly, I'd like to thank my brothers: Malich, Bryan and Jordan for being my best friends. You boys are awesome! And to Mum and Dad, on a very literal note, you guys are the reason for me being where I am today! I love you so much.

Simon Altman

Marcos Archambault

My mind spins with memories of my years at Selwyn: Great friends, late nights (many sleepless), Starbucks (for those crazy nights), outrageous assignments, running in late (often), imitations with Sal, great acting opportunities in class and Senior Plays (Where else to play a psycho and a creepy minister?), fantastic trips to Europe: Italy 2007 and Amsterdam-Belgium 2010 with NAC & Cie, gourmet caf meals with good friend Chef David, blossoming of political aspirations with Mme Belanger, MET and Mme Werbiski, personal interview with Parti Québécois leader Pauline Marois, helping organize Grad Trip to Mont Sainte-Anne and Québec City (what great fun!), hilarity shared with buddies - Nick B., Naz, Liam, Robin and Fish, impressive Grad weekend... and so much more. It's difficult to turn the page now, but special things await each of us (best of all, no summer reading list!). Thank you teachers and Mom. Bonne chance et... à la prochaine !

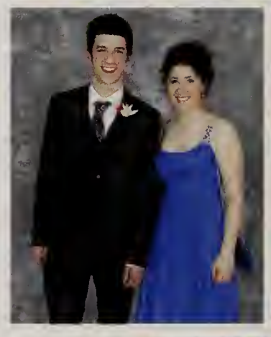

To encapsulate my experience at Selwyn House in a single passage is a Herculean task. Throughout my twelve-year journey, I navigated portals of knowledge and followed pathways to truth. Each morning as I walked to school, I always felt like I was coming home to a second family. Despite the sound and the fury of my protests each year as we returned to school after summer break, I was never truly disappointed when September came. Although many of my fondest memories are of the field trips we took and of extracurricular events, I believe that there was something infinitely endearing about each ordinary school day.

I would like to thank all my teachers in particular to those who introduced me to the joys of reading and writing. As I pursue my future studies, I will be eternally grateful for your guiding influences.

Best wishes to the Graduating Class of 2010! Our paths will hopefully cross many times again!

Nicholas Backman

These past four years at Selwyn have been memorable. From back-to-back football championships to grad weekend, I will never forget these years. Even though I haven't been here as long as others, I still have made great friends and had good times. You know who you are, and I will always remember the jokes we've had and the times on the field. To my parents, you've always supported me and I appreciate this every day. I owe much of my successes to you guys. Thanks to my teachers and coaches who've helped me over the past years... CL, PS, KB, MM, and others. As we graduate and move on, I know we will always miss these past years, even though we don't see it now. Life after Selwyn will be different and challenging but I know this school has prepared me well. So good luck to the Grads of '10 and I hope the next few years will be as good as the last! Peace Selwyn.

Charles Boisvert

So here it is: 950 characters for 12 years at Selwyn. Do I recollect on some of my fondest memories here? Do I mention teachers who made a difference or friends I've made? Or should I walk my future self through my day today:

May 27, 2010. Get to school just in time for HnrsSci. Test today! BM only chooses the most confusing subjects to teach, so I'm at a loss. French (ED): Movie. Must. Stay. Awake. Oh look, a test. Shocker. Contemporary (BM): Another movie, no test. Called away to drama practice. End up talking to Mr. Mitchell. Return to class, finish the movie. Grad photo at lunch - some kids bring water guns. Usual photo antics. Chill with friends in physics, wasting our time. At school 'til 9:00. Get home. Procrastinate. OHMANIHAVEWORKTODO!! It's 12:51. Physics, Chem and Honours work to do. So thank you, Selwyn: Thank you for teaching me how to waste valuable time, how to cram like no one's business, and how to love every moment of it.

Christian Buchanan

Hard to believe 12 years have gone by since I first came to this school. No words can really describe all that's happened since Day 1, but what can I say? It's been an amazing ride. I'd like to first thank all my coaches and teachers for always being there to help and support me every step of the way. Pretty much everything I know today can be traced back to each and every one of you at some point. Moving on I'd also like to thank my buds for all the memories that I'll always have for better or for worse (you know who you all are). Everything that's happened this year pretty much sums it up: from soccer in Vancouver to the grad trip to Grad itself (although I may not remember *everything* about that) it's been just a great time. Finally to my parents who've been with me for as long as I can remember, thank you so much for everything you've done, I couldn't ask for anything more. Selwyn's been fun, and I look forward to coming back to visit in the near future!

Victor Bui

Surprise! I chose to use the Bible for inspiration when writing this; that way, when we all look back at this yearbook, I'll still be Bible boy, and hopefully, you'll all still be you. The book of Ecclesiastes says that, "To increase learning is to increase heartache." A month ago I couldn't have told you what that meant, but I think I can now. All the friendships and memories that accompanied the learning at Selwyn will be, for the most part, just a memory, a heartache. My five years at Selwyn have been amazing: great students learning from great teachers. I will miss everyone and everything (well, maybe not the uniform). I am really grateful to have spent my teenage years in such a nurturing environment. It was all worth it. As Ecclesiastes also says, "Wisdom is superior to folly... a wise man has his eyes in his head, whereas a fool walks in darkness." Selwyn has made us wise, opened our eyes to see the light in the world.

Harrison Cape

Dylan Catellier

The past 5 years at Selwyn have turned into a blur, but they without a doubt helped shape me into the person I am today. I would like to thank Mr. Maurovich, Mr. Govan, and Mr. Paoletti for coaching me during my athletics career. You guys guided me through my years at Selwyn and helped me become a better person on and off the field. I would also like to thank all the teachers who put up with me and forced me to learn, you guys made it a great experience. Special thanks to Mr. Moffat, the Downeys, and Ms. Palko who had to deal with me for two years. As for my boys, its been one heck of a ride. Shout out to my brother from another mother, Nikki Paps. As well as Ordo, and Philly Cheese, couldn't have done it without you guys. Great memories, and many more to come. Most of all I would like to thank my parents for all they have done for me over the years, through the thick and thin.
Love you all. Thanks.

I still remember when my parents told me I'd be going to an all boys school and would have to wear a full suit everyday. But whether I liked it or not, I had no choice and now no regrets. It's been a good year but also an extraordinary 5 years here at Selwyn. I would like to thank my parents for having me go to this school, and having to deal with my alarm ringing at 5:30 every morning. I would also like to thank every teacher I have ever had: KB, CB, EJ, CR, SD, JW, ER, CM, MW, BM, JB, Al, BM. I'd also like to thank all my coaches: PG, MM, TD, BM, AP. Thanks Rob Moore and Cleo Ncube for really pushing me to my limits and always telling me I can succeed. Now for all the guys. SV: My Sicilian counterpart, Ty for always being by my side and cracking the best jokes. AS: Man you're also like a brother to me, and thanks for the great wrestling support. NK, HK, ADM, AM, AS, LK, my buds! And a shout out to the rest of the grade, hope we'll still hang. Goodbye boys, hope we meet again.

Mazen Chahbaz

Jean-Louis Chen

My nine years of attending Selwyn House School have finally come to an end. First and foremost, I'd like to thank my parents for their unconditional love and support throughout my time at Selwyn House. Mom, I love you and admire you for taking such great care of me as a single mother. Will, your unparalleled advice has prepared me for the world outside of Selwyn, and I will always be indebted to you. Dad, I love you. As for the teachers, I finally made it. I couldn't have made it without you guys, and I thank you for your dedication and passion to open our minds. MMc, CL, KB, DL, and MD, words cannot thank you enough for putting up with me and my antics. And to the brothers that I have made throughout the years, I love you all. You know who you are, and I will never forget the memories we shared on the sports trips and outings. On weekends, in classrooms, at lunch, all the jokes that we had, I will cherish and remember them forever. Throughout my stay at Selwyn, I progressively changed for the better. I thank you all, and I'll never forget my time at Selwyn House. Good luck to the Grads of 2010.

Putting five years of Selwyn into 950 characters just isn't possible; so instead I'll have to say how much I'm going take away from five years here. Five years, that I'm starting to miss already and I'm barely over 200 characters. From the first day that Mr. McCarney smashed his Donkey Bat, to now trying to resubmit about ten thousand assignments for Mr. Moffat before the year's over, I owe everything I've learned to the teachers, who always took the time to help. To my friends, you guys are all the best, I can definitely say that these past five years wouldn't have been nearly as memorable without the friends I've made along the way. And of course, to my family, Mom, Dad, Emerson and Morgana...love you so much. The thought of going to a new school next year's only going to make me miss Selwyn that much more, but then again, when I get there I know that everything I learnt here is going help me start off on the right foot somewhere else.

Weston Clarke

Lawrence Day

Wow. It feels like it was only yesterday, I was in Grade 3 making Lego at lunch. Those were the good old days. Now I'm already graduating? Did I miss something? The whole 11 years felt surprisingly short. Anyways, finally I'm graduating, 11 years is too long to be at an all boys school. Excited for Champlain, where there will actually be girls in the halls.

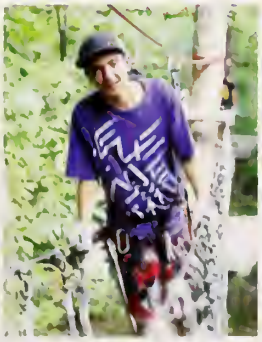

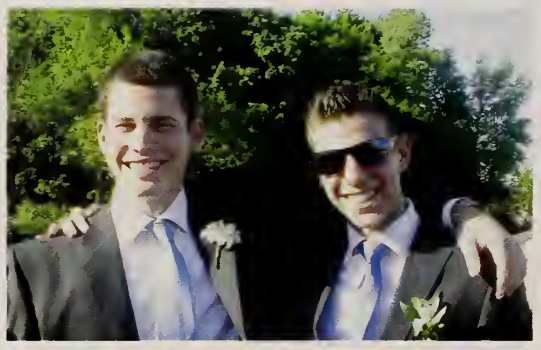

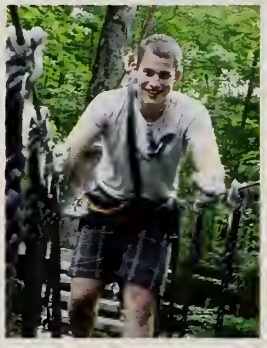

Five years full of memories that will never be forgotten; too numerous to list, like the amount of friends I've made here. My time at Selwyn flew by, even though some classes felt endless (chem). The support from my boys, mostly Ordo, Plap, Dyl, and Pav, along with the help from my family and others have made everything much more enjoyable and these 5 years the best ones of my life. I'll always look back and cherish the memories and be appreciative of the opportunity I was given. Thank you to the Athletic Department who made the extra hours at school the best ones. Particularly Mr. Maurovich, Mr. Nicoll, and Mr. Mitchell for all the support, great memories, and knowledge that I acquired, by osmosis...brutal. The skills I've acquired allow me to dream big, and for that I will be forever thankful. I can never thank everyone who partook in my daily routine enough. I will definitely be back to visit. Mainly on days with fish for lunch, I would never miss those.

Philip
De Stefano

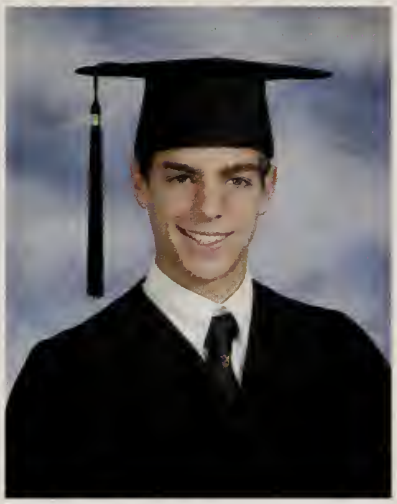

Eric
Del Balso

I have spent the last twelve memorable years wandering the halls of Selwyn House from the halls of kindergarten with Mme Martel to the halls of Macaulay with Mr. Downey. I've been through it all and have had the best education. I've had great teachers and coaches who have taught me respect and life lessons. There have been some challenging times but I have been able to deal with them with the support of my family, friends, and teachers. Voglio ringraziare i miei genitori per avermi dato la formazione migliore che posso ottenere e per il loro supporto in tutto. I have my sister to thank for guiding me through the difficult times giving out pearls of wisdom with her experiences. Lastly I have to thank my friends. Just want to say you guys are AWESOME! Even if I have annoyed you occasionally with my Seinfeld quotes, stupid catch phrases and nicknames, we've had some laughs and I will always remember the good times together. So Guys Am I right? Giddy Up!

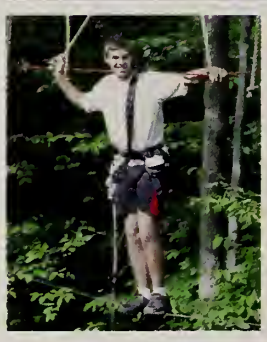

In 2003, 2010 seemed so far away. Seven years have just flown by and now is the time to say goodbye. I'm quite sad to say farewell, but at the same time excited to embrace the next adventure in life. I would like to thank many people who have made my experience at Selwyn great, but sadly I don't have enough space to mention them all. A special mention must go to Mr. B. He encouraged me to get involved in media and photography. OH! and yearbook! I would like to thank all those extraordinary teachers with whom I made special bonds as they helped me work through math problems, conjugate French verbs, oral presentations and of course, the speelign mitsakse! Thanks to all my friends who made coming to school each day fun and less of a chore. But the biggest thanks of all goes to my parents for providing me with the best education at a wonderful school. Life is Good!

We're here for a good time, not a long time. So have a good time, the sun can't shine everyday!
- Trooper

Colin
Fitzpatrick

These past 5 years have gone by very fast. From Mr. McCarney's class all the way back in Grade 7 to Mr. Maxwell's in the present, I feel I have learned so many skills that will help me as I pursue different careers. Thanks to all the teachers who helped me achieve my goals and got the most out from my potential. Thanks to my parents who always stood by me whatever I did, they were always looking out for me. Thanks to all my friends who made the Selwyn experience that much better. I am looking forward to Dawson next year where I feel I am very prepared coming from this excellent school where I was educated these past 5 years. I'll never forget these memorable years at Selwyn, I can't wait to see where everyone ends up later on in their careers.

"I will not lose for even in defeat, there's a valuable lesson learned so it evens up for me" - Jay Z

Daniel Gross

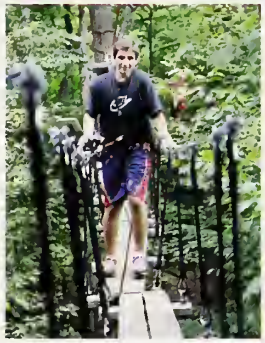

It'll be hard to summarize 5 years of my life at Selwyn in 900 characters but I'll give it a try. I came to Selwyn in Grade 7 not knowing what to expect. Those 5 years of my life went by so fast and I have learnt and gone through so much here at Selwyn. Firstly, I'd like to thank my parents and family for their endless support. You have always been pushing me to do my best. I'd also like to thank all the great teachers at Selwyn who have given me their endless help and support throughout my 5 years here. I remember when I first walked into Mr. McCarney's classroom in Grade 7 and I hated it. I couldn't stand being in that classroom because of all his Celtics posters all over the walls. Even though I hated sitting in that classroom staring at the Celtics posters all day long, Mr. McCarney's humour and exciting teaching style is what got me to stay in class. I'd like to finally thank all of my friends who have been with me since I first came to Selwyn. It's been a pleasure learning and having fun with all of you over the last 5 years and my experiences will last me a lifetime. In Jay-Z's words, I'm "On to the next one."

Joshua Gross

I remember my first day of school here in Grade 2, when my first impression was that the school was huge in comparison to my small size and that I would get lost. Ten years later, and after a little growing, the school has become a second home to me. I realize now that Selwyn wasn't always about the deadlines that didn't matter and the homework we never did, but it was to prepare us to become men. For this year's graduating class, I can say the school did its job successfully, and I'm proud to be part of such a great group. Thank you to all my friends for making this journey worthwhile and for all the amazing times in and outside of school. Thanks to all my teachers and coaches who led me in the right direction. The biggest thanks go to my family for giving me this remarkable opportunity and for supporting me through it all, as it wasn't always easy. I will never forget my time at Selwyn and good luck to the Grads of 2010.

Michael Haichin

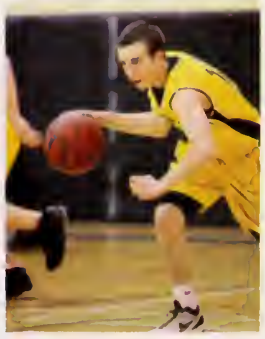

To me at anytime in the future: Don't have a boring life!

Geordie Henderson

Matthew Herman

Selwyn has been an interesting place, and the memories I have made here will last forever. The school has definitely grown on me, and in Grade 11, it has become home. Every assignment and test has only been a small part of the experience because we do it as a class. As a group we have bonded and have something really special. Selwyn started our path to becoming great men. We never stop laughing, and always know how to have a good time, both in class and out. We have all learned that anything can be done last minute. I couldn't have done it without all my friends making my time here meaningful. Also, thank you to all of my coaches in the "sports" I played, from rock climbing to squash. High school would have been impossible without all of my amazing teachers. And especially, I thank my Mom, Dad and brother for putting up with me for all these years and offering this amazing opportunity to succeed. Congratulations and good luck Class of 2010.

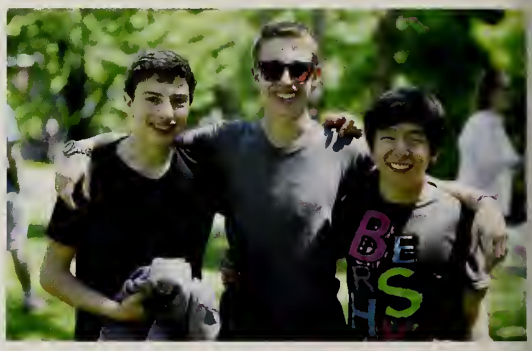

Eight years have gone by and they have been some of the best years in my life. First off I'd like to thank my parents for supporting me through everything and showing me the right paths to follow. The friendships I've made at Selwyn House are some that I will never forget, shout out to my boys, CO, MO, PD, DC, PM, PV, AS, LJ. Also thanks to all the teachers who put up with me. I'd also like to thank the Phys. Ed staff. Mr. Govan and Mr. Paoletti, you have always been able to make me crack up even on my bad days. Coach M. I'd like to thank you for everything you've done for me at Selwyn House, you have been a mentor and a leader to me and I thank you for doing so. SHS, I'm out peacee.

"I know it seems hard sometimes but remember one thing. Through every dark night, there's a bright day after that. So no matter how hard it get, stick your chest out, keep ya head up.... and handle it."
- Tupac Shakur

Melvin Jr. Hoppenheim

Matthew Jablonski

Wow 12 years at this school and it has gone by so fast...not! There have been a lot of good times at Selwyn and none of it could have been possible without my parents Stan and Sheels so I thank them tremendously. I also want to thank my teachers who have taught me over all these years: Mr. Boyle (especially those trips to Malone), the Downeys, Mr. McCarney, Mr. Shannon, Ms. Palko (for all those thrilling poems and Shakespeare essays), Mr. Maxwell (Montreal will always be better than Buffalo), and of course Mr. Mitchell. Finally I'd like to thank all the good friends I've made over the years (CB, JS, VB, EDB, DK, MS, JP, JK, CJ, PDS, MO, DC, DL), the rest...you know who you are. You guys made classes that weren't the most entertaining (Math) and turned them into somewhat of a good time. Through all the sporting events, class jokes, and assignments, SHS has been a great time and one that I'll never forget.

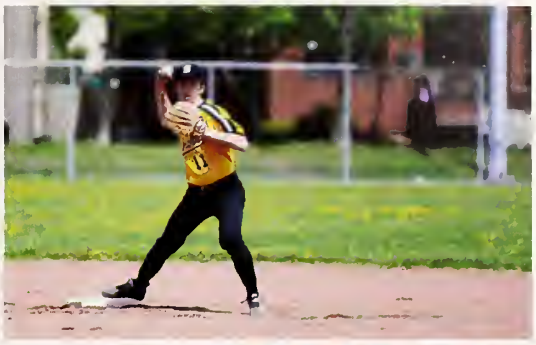

I can only imagine the next time I'll sit down to read this 950-character paragraph. I'll probably be old and nostalgic and in the midst of my mid-life crisis. So here's to you 40-something year old Charles Jo. These fives years have been absolutely unforgettable. Selwyn: you helped me mature into a young man, from tying my first tie, to getting my first detention. You gave me the teachers who made learning enjoyable, class unforgettable, and those all-nighters bearable (but just barely). I guess it's only logical to talk about the friends you helped me find, but what's to say? What more can I say than express my hopes that I was smart enough to keep in touch! I'm sure I will never forget all the great times we had together, or the inside jokes we will always share. To my family: I can't thank you enough, nor can my English mark (thanks Cojo)! You made my years at Selwyn all that more memorable. Safe to say, I miss Selwyn already...

Charles Jo

Joseph Kano

As I begin to doze off the night before this is due, I realize something; once again I've procrastinated..... I guess not much has changed after 11 years at Selwyn. Firstly, I would like to thank my Mom and Dad for the unconditional love and support. I definitely have to thank my sister for always being there for me no matter how bad the predicament. I'd also like to thank a few teachers who had the patience to put up with me and have guided me in the right direction; Mr. Shannon, Ms. Rilling, Mr. Moffat, (Downey)², Mr. Mitchell, Mr. Hannaford, Mr. Maurovich, Mr. Govan, Mr. Romano, and of course Mr. Deegan. Lastly, Selwyn wouldn't have been the same without the guys and for that I thank you; NP, AM, JS, CB, MO, DC, MJ, DL, NK, DK, JP, CO'B, MS, SA, JFR, CB, and PDS. Thanks to everyone for the great memories and good luck in all your future endeavours. Ohhh and one more thing....."So long boys!"

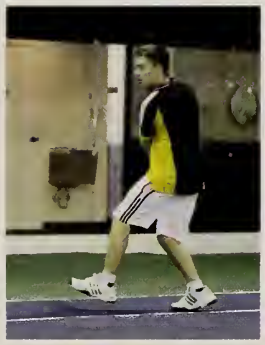

Twelve of seventeen years of my life were spent within these vibrant walls. I still remember my very first day. Although my "Lifer" career was filled with bumps, "DT 12:30," chem tests, and Shakespeare essays, it's clear that all this shaped me into the man I am today. Selwyn is my second home. Now that it's time to move out, I realize how much I'll miss it. My sinusoidal experiences were memorable. It starts with tremendous faculty. Mr. Mitchell, you made hockey more than just a game. Mr. Shannon, your dry sense of humour kept me going. Mr. Tom Downey, I can finally call you Mopez. Honourable mentions to Mr. Lee, Ms. Lumsden, Mr. Boyle, Mr. McCarney, Mr. Mike Downey and everyone else. A big thanks goes to my friends (you know who you are). You guys made Selwyn life unforgettable. Lastly, an immeasurable thanks goes to my family. You were with me every step of the way. It was by fate that I'm in the Class of 2010, and I wish you all success in your future endeavours. Bumper, out.

Brendan Keefe

So, I would like to thank first of all, the teachers and all the faculty for helping me get through all these couple years at Selwyn House. It wasn't really easy for me and they gave me lots of support and encouragement. I have to thank my parents obviously for spending all this money and working hard to send me to this school. I would also like to thank my friends, NMK, LD, NM, MA, MC and also every one of my classmates. We had some good times at Selwyn. Even if some of you would never admit it, it wasn't that bad. I hope to keep in touch with all my friends and wish them all good luck with their future endeavours.

Liam Kenny

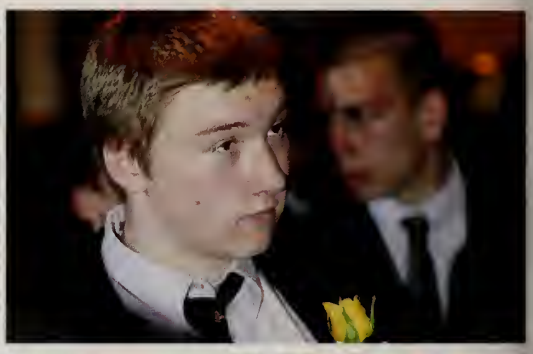

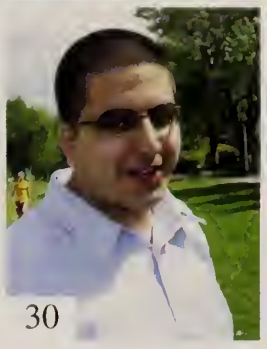

People always warn me that life at Selwyn is a roller coaster. If that's true, I haven't hit the drop yet. To me, Selwyn is more like home, a place where I can learn from and teach my 61 brothers. I would not have been able to enjoy my experiences here without my parents' incredible moral and financial support, and for that I thank them. Thanks Mummy and Daddy. I want to also thank my uncle, Atiq Bahi, for helping me fight all my personal problems in life, and driving me places at all times of the day. Thanks Kwha for being there. Numair: You want hug? Thanks to my boys for the memories of my life: LF, Madmaz, JoeCanoe, VDog, SlickRick, Ballsy, Dork, and Nerd. I'll miss you all! Thanks Selwyn and its teachers (especially AI, PS, MW, BB, DL, CL, MD) for the life knowledge you have provided me with.

"At exactly which point do you start to realize, that life without knowledge is death in disguise." - Talib Kweli

Nazeer Khan

Daniel Knight

I hate to say it but trying to condense everything I've gone through at Selwyn in the past five years into one paragraph just isn't possible. You try and write something witty, realize you're running out of space, give up and resort to thanking your teachers, friends and parents instead. So here it goes. To my teachers: MB, MD, PS, BM, LP, DL, CL, DVD, HH thank you for always taking the time to talk and give advice along the way (and SM - for helping me learn through osmosis). To my parents and friends who've been amazing in every sense of the word throughout the years. Moving on to a different school next year is a scary thought, but I guess that's how things go. Sunrise, sunset and these past five years have shaped me into who I am today. If I had to do it all again I'd only wish for my stay here to last a little bit longer. I miss it already.

Dudes, I came from Dubai to Canada thinking that an all boys school would be hell, turns out it was an awesome year. Gotta thank AM, SV, RM, CF, AS, CM and all the teachers for making this year a lot easier for me. I'll miss you guys, and hopefully see you all next year.

P.S. Don't whine if I happened to forget to mention you or if I find that you're not worth mentioning.....M.C.

Hadi Kubba

Jeffrey Lee

Two and a half years at Selwyn House has gone by so quickly, my memory is a blur. At first, I was more than reluctant to come to an all boys school, let alone one that was considered an "elite" institution. Having lived the life though, I know now that Selwyn students are like any other students, but they are special in their own way. It feels like my classmates are more like brothers to me than friends, a bond I hope to keep throughout the rest of my life. I am proud to say that I was a student at Selwyn. The people I've met and the experiences I've had, nothing anywhere will ever compare to that. I am forever grateful to you all. Thank you.

Selwyn has done more for me than I can even begin to explain. It's been my home away from home. First and foremost, a word for my parents. Selwyn has given me some of the greatest experiences of my life and none of it would have happened without you guys. Baba, it's been rough at times, but I'll never forget the sacrifices you've made for me. I'm going to make you proud. Ma, I know I've been difficult with you, yet you've stood by me through these twelve years, and for that I'll be eternally grateful. For my teachers, my mentors, you've taught me life lessons that I'll learn nowhere else. You've given me a faith and confidence in myself that I'll never lose; you've sculpted me into the character that I am today. Finally, to all the grads of 2010, you boys are the brothers I never had. It's been an honour to share these years with you. You guys are the sheesh!!

See you around boys.

Derek Li

Jeffrey Loewen

As my time at Selwyn comes to an end and I look back on the past 5 years, it seems like only yesterday I was walking into my first day of school, hardly knowing anyone. Now as I'm ready to graduate and embark on new challenges, Selwyn has not only been a place where I spent 5 great years, it is a school where I have grown up. As I sit back and reflect, I remember all of the hard work, all of the good times we had going on school trips, and all of the fun and games, but mostly I remember all of the good friends I made. I would like to thank my teachers and my family for encouraging me and helping shape me into the person I am today. Mostly I would like to thank my fellow graduates for making these 5 years some of the best years of my life. As we all go our separate ways, may we never forget the time that we spent at Selwyn. Thank you everyone for all of the great memories.

My past 9 years at Selwyn House have been nothing more than a blur. All of these years have gone by so fast, that I didn't even have time to cherish most of the memories. Some memories, the ones that I am the most fond of, I will remember forever. I have made many friends that helped me through good and bad times, and I hope that I stay friends with all of them later on. Selwyn is the stepping-stone for all the things that I will do later on in my life. I will never forget the things that I was taught here, and I am very confident that Selwyn, and all of it's faculty such as MD, SM, MM, KB, TD, PG, have provided me with enough knowledge to help me move on in life. I would like to thank all of them, and most of all my friends. The Grads of 2010 in the past years have really developed something special. From all of the trips that we took with our whole grade, to just messing around in class, I will never forget the fun times that we had.

Alexander Mashaal

It's hard to come up with something original to say because everything I could say here has been said before. None the less, I'll just say the usual thing. I've enjoyed being a lifer at Selwyn. It might not have been as smooth a ride as I would have liked but nonetheless I had a lot of fun during my 12 years here. I want to thank my parents for being so supportive and putting up with me throughout my time at Selwyn. I love you a lot guys. I also want to thank my teachers. You've all been instrumental in helping me get to where I am today and I leave this school wishing you the fondest of farewells. I'm very grateful for the opportunity I have been given, coming to this school and I won't soon forget it. Thank you.

Nicholas Mathé

Yeah. Well this is probably the best time to start writing what will be my last thoughts to sum up my 12 years at Selwyn. I should thank probably all of the teachers that have ever taught me, knowing that they had to put up with me, especially all of my math teachers. They had to deal with me telling them their "math logic" was incorrect and that my answers and methods are better. I remember being one of three kids in kindergarten that spoke French as a first language, one of those other 2 kids being my twin brother. From being probably one of the worse kids to have hit this school with my partner PM (better known as MATTE, MAYER!) to someone with more ingenious pranks. Thank you to all the people I have had the chance to meet and to those that have taken the time out of their own lives to help improve mine. MC, SV, HK, AS and all the rest. Merci à toute ma famille qui dès mes débuts dans ce monde m'a aimé et fait de chaque moment avec eux un temps de plaisir!

Andrew Matte

Twelve years and it's finally over. I'm not too sure what I'm supposed to be writing but all I know is that all things considered I'm going to miss these guys. We were pretty fortunate to have so many lifers in this grade, and I hope to see them in the future. It was obvious fun to have my twin in the same grade as me, we did some dumb stuff, and we did some smart stuff like splitting work. Anyways I just want to thank all my teachers for not giving up and still helping me through the years. I'd like to thank my parents for pushing me to try and get through it (which I did) so thanks again. I will miss this place since it was such a big part of my life and I can't wait for what's ahead.

Anthony Matte

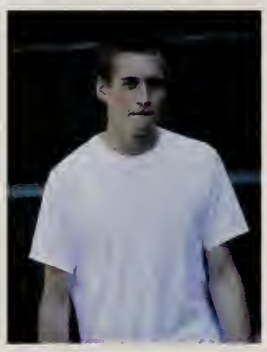

My time at Selwyn has been a long one. Twelve years in this pot of education. That's plenty of time to spend in one place. I can't even count the amount of times I've been told, "YOU'RE NOT GOING TO GRADUATE" by different Selwyn staff. Well, I just have one thing to say about that. I DID! I never let the House crush my spirits. There are a few things that I'm going to miss about Selwyn, all my good buddies of course ("chilling" before, during and after school). Mrs. Funamoto, Mrs. McMurdo, and of course Mr. Simard. You were great elementary teachers. Shout out to Mr. McCarney for being the coolest teacher at Selwyn. The Dbrothers, Mr. B. Moffat, Ms. J. Clement, and KB (sorry for supersoaking you) - THE best science teachers I will probably ever have. NAC, never have I had such an eccentric teacher. It's one of those love-hate things, thanks Madame. To all those gym teachers who put up with the "nightmayer" for so long, MB, PG, AP, MM, JP, SC - thanks. Mr Ivanovici and Ms. Soutar - the most outstanding teaching couple. Mr. Shannon, Mr. Bracewell, Mr. Maxwell, Mr. Watson - great teachers all around. Mr. Hal Hannaford, you're the best principal ever. Peace.

Patrick Mayer

Robin Morgan

After 12 years, they expect me to write a 950 character (including spaces!) grad quote to "describe my time at Selwyn." All I can say is that I could not have imagined it any other way. There's nothing that I can criticize (apart from the food), and there's so many teachers who were simply incredible. I cannot thank all of them with such a small word limit. I think the best part of it all was how small a community this school actually is: how years after I finished elementary, teachers would still recognize me as I'd walk down the hall. Looking back I remember how we used to play with magnets in science, and how we now sign forms saying that it is not the school's fault if we blow ourselves up in chemistry. I remember how we used to have weekly dictées in French, and how we now have to write thousand word essays. I remember learning how to do long division, while now I can somehow do calculus. I'm sorry to say it, but I'm getting old.

I could thank a bunch of people right now who have made my time at Selwyn a good time. I could thank my Mom and Dad, for working day in and day out to afford tuition here (I appreciate it more than I'll ever be able to show you). I could thank Ms. Palko and Mr. McCarney who have pushed me to create increasingly better creative writing over the years. I could thank all the teachers who let me sleep in peace during class, and the people who have come in and out of my life over the past 5 years. Truth is, I can't thank you all enough. Grads, it's been an adventure of sorts, but I wouldn't trade it for anything else in the world. I leave Selwyn a better person thanks to you all. I never thought I'd say this, but I'm truly going to miss it.

"Don't ever tell anybody anything. If you do, you start missing everybody."
-J.D. Salinger, Catcher in the Rye

Jake Mullan

Gordon Nguyen

Selwyn House. Eight years have passed, and the memories at this institution of learning can never be forgotten. But then again, I can't forget anything. (So it's not that special), But I'd like to believe it is. Anyways, I am finally graduating, and I couldn't have done it without my teachers and friends. I want to write this quote to remember all the good times that I've had at this school. And all the friends that have come and gone. All I can say now is: "Friendship is like peeing on yourself, everyone sees it but only you get the warm sensation that it brings." I hope this quote is better than no quote at all.....

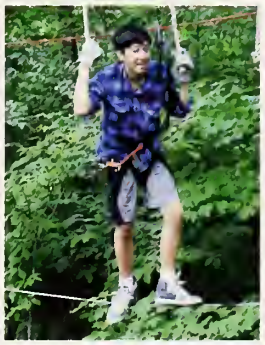

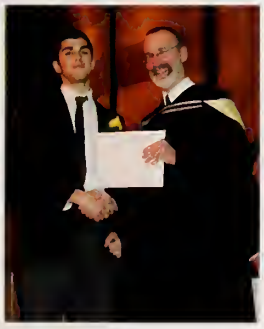

It's hard to believe I've made it through these 12 years. This past year has been a lot of fun. I'd like to thank MM and MD for being there and helping me out. MO, DC, PD you guys are losers, but I'm gonna miss you. POV - I've enjoyed our little picnics. Michael Haichin we've accomplished something great. For formality sake, I'd like to thank my parents, you guys helped me out a lot. Melvin see you next year, I'm gonna knock you out on the field. Peace.

Connor O'Brien

Marc Ordonselli

So I guess this is it, 12 years later and I'm still the same, writing this thing a couple of hours before it's due. As excited as I am to graduate, I know I'll miss this place and the friends I've made. The final destination means nothing if you don't enjoy the journey so I want to thank the coaches and teachers that got me through the years: Mr. Maurovich, Mr. Colwell, Mr. M. Boyle, Mr. Paoletti, Mr. Govan, Mr. Brydges, Mr. Nicoll and the infamous Mr. Mitchell, the Downeys, Mr. K. Boyle, Mr. Lee, Ms. Palko, Mr. Shannon, and Mr. Hannaford. My bros Phil, Dyl, Zan and Papalooch, we've had the best of times together and here's to many more. The rest of my boys: COB, MH, LJ, AS, SV, GN, JP, JK, MJ, and BALZY. But most of all I want to thank my family: my Mom and Dad for believing in me and supporting me, for all their devotion, hard work and love, my brother for being there for me and my sister for having my back.

It's been a pleasure, Ordo out.

My years at Selwyn have been eventful and full of great times. After 5 years of being stuck here, I have made friendships and experienced events that I will never forget. Selwyn has taught me how to argue, complain and fight with teachers, 3 lessons that will always come in handy. I've had my ups and downs with some of the staff but deep down you all know, I still don't like most of you… yokes!

I'd like to thank the grads of 2010 for making my years at Selwyn so enjoyable and unforgettable. I'd also like to extend my thanks to my family for supporting me through tough times and never giving up on me. Shout out to my teachers, Mr. Maxwell, Ms. Palko, Mr. Mitchell and all my boys: MS, CB, J-F, WC, MO, PD, DC, MJ, JK, CB, Balzy, Roucky and all my Asian buddies, you know who you are. JUICE OUT!

Justin Peress

Mark Perlman

To move on to another school with a whole new group of people is going to be tough. Hopefully the experiences I'll have in the times to come can match up to the ones I've had at Selwyn, but I doubt they will. Even if I move on to bigger and better things, I think these years in high school will always be some of my fondest and closest memories. Going on from the place I spent 5 awesome years won't be easy, but it has to happen. Although other things might seem new and fresh after Selwyn, as time goes by I'll realize just how good I had it here. Many good friends that I've made here are moving off in different directions, and although we'll stay in touch, nothing can really bring us together like the high school experience has. Every new experience in life starts with a capital, but if you read all of them together, you realize that you lose something special whenever you move on.

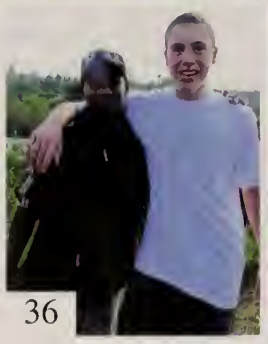

Time flies when you're having fun...12 years at Selwyn House and I'm sad to have to finally say goodbye. I'd like to thank all my teachers, or at least most of them, for a tremendous experience and for sticking by my side all through the years.

Shout out to KB, MB, WB, the Downeys, Mr. Govan, Mr. Shannon, and Mr. Maxwell, only the coolest of teachers. Shout out as well to all my boys, you know who you are, for making Selwyn House a part of my life that I will never forget. I would also like to extend a very special thanks to my whole family who, throughout my whole experience at Selwyn House, never gave up on me and kept me going at full force.

Jack Provencher

Jean-François Roberts

Alright here it goes. As my 6 years at Selwyn come to an end, there is too much to process. Although it is impossible to sum it all up in 950 characters, I can say that through the good times and the bad, from the endless rugby road trips, to Mr. Govan's endless pre-game speeches, to dropping water balloons from the roof with Mr. Moffat, Selwyn has been an experience second to none. I would like to thank my friends, shout out to MS, WC, CB, ES my coaches AP, PG, RM, MM and my teachers PS, DL, CL for making my time at Selwyn that much more memorable and for memories that I will cherish for years to come. Although I am ready to move on I will always remember Selwyn House for the values it has taught me. Selwyn has shaped me into who I am today. It has prepared me for life and the challenges that life offers. I will always look back on these years as being the best of my life. Good Luck Boys!

"Boys, it's been a journey" - Pistol

Now that my 11 years at Selwyn House are coming to an end, I'm asked to sum them up in such few words. The truth is, no words can ever explain my experience here at Selwyn. My learning at this school went much farther than just textbooks and handouts. The memories, experiences, and friendships I've gained at Selwyn are everlasting. My success wouldn't have been close to possible if it wasn't for my parents, siblings, and teachers whom I'd like to thank very much for their support, staying with me through all the ups, and most especially the downs of my years at the school. I'd also like to give a shout out to all my friends who stuck with me throughout my entire journey here at Selwyn and I'll never forget any of you guys. I would like to say a joke or two but there are just too many to choose from. I guess this is it; I wish all the Grads the best of luck in the future. One Love.

"Don't Count the Days, Make the Days Count."

Anthony Salvo

Christopher Sarlos

When I got my first Selwyn yearbook in Grade 1, I remember opening it up and seeing all these different grad quotes. I thought to myself, "Oh great. Another writing assignment I have to worry about. But it's okay I have 11 years until I have to write that and 11 years is such a long time." Yet here I am, 11 years later, typing this quote and it sure didn't feel like 11 years. Sure it sounds long but when I look back it just kind of flies by and before you know it you're counting down your days in Grade 11. I would like to thank my Mom and Dad and, of course, my brother whom I tend to love sometimes more than others. Also I would like to extend a big thank you to all my teachers and a special thanks to the Lumsden family who showed me just how exciting math can be. So as a last thought I would just like to say thanks to everyone and I hope my post-Selwyn life is an exciting one.

"Be who you are and say what you feel, because those who mind don't matter and those who matter don't mind." - Dr. Seuss

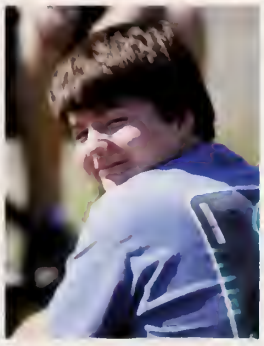

My time at Selwyn has helped me to become the student that I never thought I could be. I love Sciences, Math, and English all due to my time at this magnificent school. Of course, this could not have been achieved without the inspiring teachers that I have had the privilege to study under. I would like to say thank you to my friends for this experience would have been much more tedious and demanding without them. At Selwyn I truly made lifetime friends. And I cannot forget my family. Thanks for being there on the hard days. The days when there was so much work I couldn't breathe. And thanks for correcting essays.....woops! Unfortunately my time at Selwyn has come to a close. However, I will never forget what an honour that time was. That's right, I'm honoured. So as I move on to future endeavours, remember that it all started at Selwyn House School.

Ezra Schwartz

Ali Shahabi

As disappointing as it is not to be in the Lifer's picture for missing maternelle, I am profoundly appreciative of the experiences I have had and the people I've shared them with during these past 11 years. First, I would like to give my deep gratitude towards my family: Thank you Mom and Dad for your continuous financial and emotional support. Thank you to my extended family for always being there, and to my sister without whom math would still be an enigma. I am forever thankful to the teachers that made Selwyn House such a unique school: LM, CS, MM, DP, CL, TD, AI, AP, PG, BM, and HH. Thanks to Coach Colwell for coaching us to two bantam football championships, to Mr. Moore for introducing me to wrestling, and to Coach Maurovich for being a mentor and motivator. My athletic career may be over, but the character I developed on the mat and on the field will stay with me. The rugby team, the school play actors, the viva crew, you're the best guys I know. Best of luck to all of you.
"Always remain modest and hungry."
- Coach Maurovich

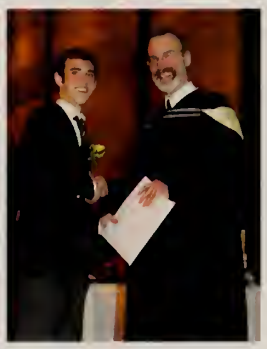

Twelve years ago I walked into the Lucas building with no idea what my future would be like. Today, 12 years later I am confident that wherever life takes me, Selwyn will have prepared me with the tools that I need. From my teachers to my coaches, MM, SM, AP, PS, PG, DL, MB; you have all made my experience at Selwyn House something that I am going to miss. The moments and friends that I've had here will definitely last me a lifetime. To my family, Mom, Dad, Lisa, Paulo, David, Carolyn, Phil, Pat and to my girlfriend, Charlotte; you guys have helped me through everything and never let me go off course, I couldn't have done it without you and I can't thank you enough for everything you guys have done for me. Shout out to all my boys J-F, Charles, Weston, Peress, Chen; you've made my life at Selwyn something that I will never forget. 1, 2, 3 Gryphons!

"Life's a wheel of fortune and it's my chance to spin it." - Tupac Shakur (1971-'96)

Michael Smith

Two years ago, I made one of the biggest decisions of my life: to spend the final two years of my high school career at Selwyn House. Two years later, I can honestly say that it was one of the greatest decisions that I ever made. The last two years have been exceptional. I have been inspired by my teachers, motivated by my coaches, and have built friendships that will last for the rest of my life. Selwyn has taught me to give 110% in everything that I do, and to always be proud of who I am. Selwyn has prepared me for the next step in my life, and I feel ready to take on whatever challenges lie ahead whether they be in CEGEP or even further down the road. I'd like to thank everyone who made my time at Selwyn as great as it was, and all the thanks in the world goes to my parents for making the last two years possible. Finally, I'd like to say goodbye to my classmates... good luck in all your future endeavours. Thanks for all the memories.

Ryan Smith

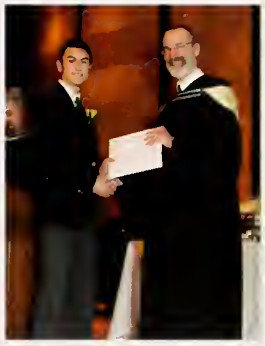

Summing up 5 years in 950 characters! How? Here's a tribute to those who made it epic: Markythesharky, Beef, Sandski, Tobes, Stophes, Romania, Mos Jeff, Fernando, and Colon. I keep telling myself Mario is going to be SHS again, but the more I think about it, I prove myself wrong. There's something about this school that makes people too funny and keeps the good times going. Like CS, COD, the library lunch times, Moe's, smelly cows, the football bench, Frites Sauce, BALLSY, and band trips! I feel fortunate to have great teachers and especially music teachers. I'd like to thank Mr. McMillan for introducing me to improvisation and Mr. Becker for showing me how to produce. Their classes always made my day. The long and early trek to the school was tedious, but being in the school made it worth it.

Thanks for the memories everyone!

"This is the first day of my life
I swear I was born right in the doorway"- Bright Eyes

Akaash Srivastava

When I first arrived at Selwyn House in January 2008, it was Mr. Lumsden's Math class where the first of my many communication breakdowns occurred. I was minding my own business working quietly when I made a mistake I needed to erase. So I asked Lucas for what we call in Australia, a "Rubber." At the time I didn't know the Canadian definition of a rubber. So I was confused when the whole class gave me a weird look! It was times like these that made my few years here memorable and a period of my life I will never forget.

James Strachan

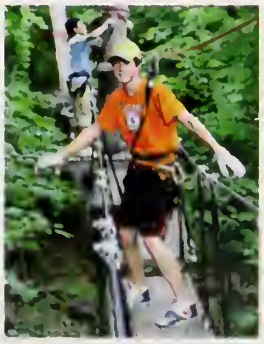

Congrats brothas! I'm honoured to graduate with each and every one of you guys. I'd just like to thank my parents, my brother and my teachers for helping me complete my final year in high school on a successful note. I wish the Class of 2010, the best of luck in their future endeavours. Peace be with you, boys.

Lucas Trifiro-Jarzem

Salvatore Vaccarino

If someone would have told me that I would be writing my grad quote eleven years ago I wouldn't believe them. It's strange how eleven years pass by so quickly, it feels like just yesterday that I walked into the Lucas building for the first time. Saying that my time at Selwyn House was amazing is an understatement. Things weren't always convenient or fun, but this school taught me more than I could imagine. I'd like to thank my whole family for their unconditional love and support. Thanks Ma, for always supporting me, thanks Dad for always pushing me to do my best, and thanks Jules for putting up with me. To my Lebanese brother, these five years were a blast; hope to have fun years to come. The other bros, Andy, RPG, Philly, Ordo, Hadi, MA, Naz see you guys around.

Voglio ringraziare I miei genitori per tutto che hanno fatto per me. Non sarei qui senza il sostegno della mia famiglia, mi hanno aiutato in questi undici anni straordinari.

Ciao, Sal

I've spent twelve long years at the school, and it's certainly been a long, strange journey we've seen the good, the bad and the ugly. We've been challenged, faced adversity and come out on top despite the odds. I've gotta say I've enjoyed my time here, though I'm ready to move on. Thanks to MM, MM, PS, DL, JB, GL, JW and BM for being great teachers/coaches. Last but certainly not least, to my boys, namely PM, JL, MGP, JA, CO, MH, JP and the rest. Without you guys, I don't think I would've been able to make it through. To my family, you've invested way too much money, made countless sacrifices, and were always there to support me over all these years. I'm glad to say that it's finally paying off. Last, but certainly not least, to Oxford, my pooch, who sees and knows far too much.

"Emancipate yourselves from mental slavery, none but ourselves can free our minds." - Bob Marley

Philippe-Olivier Vennat

Prefects

Left to Right: Daniel Knight, Charles Jo, Jeffrey Lee, Ali Shahabi, Weston Clarke, Harry Cape, Christian Buchanan, James Strachan

Lifers

Back Row: Anthony Matte, Andrew Matte, Robin Morgan, Patrick Mayer, Nazeer Khan, Nicholas Mathé, Christopher Sarlos **Middle Row:** Matthew Jablonski, Christian Buchanan, Jack Provencher, Derek Li, Eric Del Balso, Nicholas Backman, Brendan Keefe **Front Row:** Philippe-Olivier Vennat, Marc Ordonselli, Michael Smith, Victor Bui **Absent:** Connor O'Brien

Dodgeball

BBQ

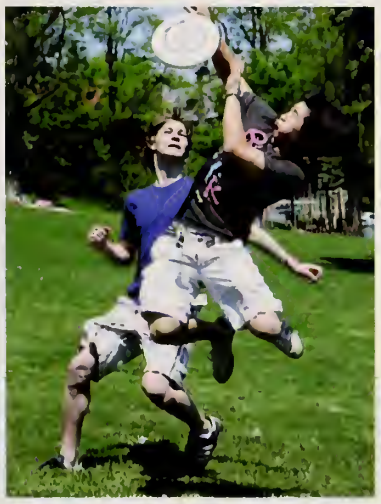

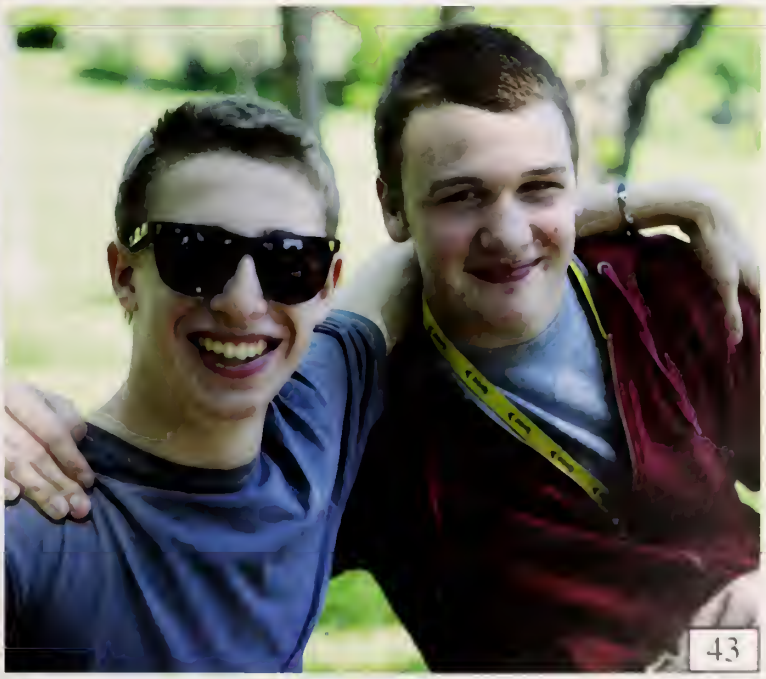

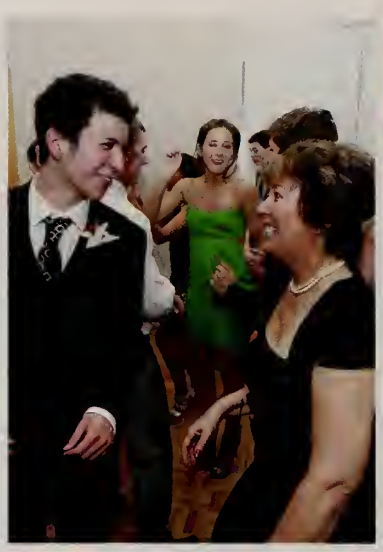

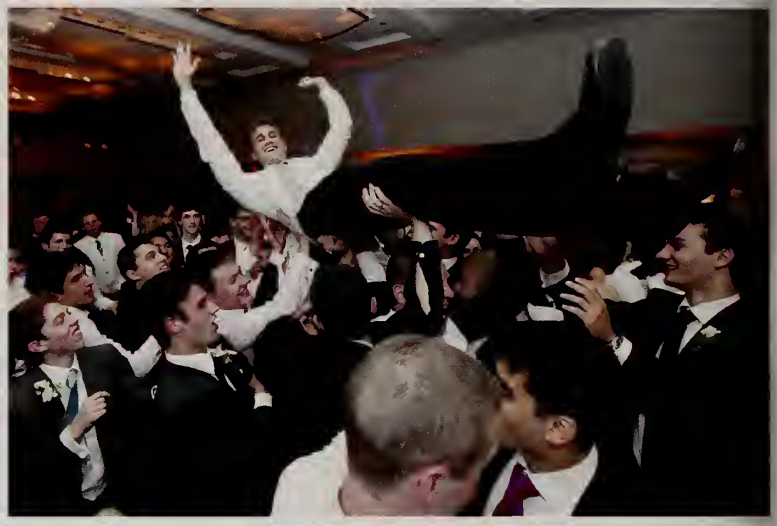

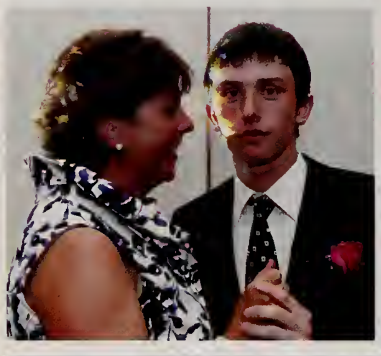

Dinner & Dance

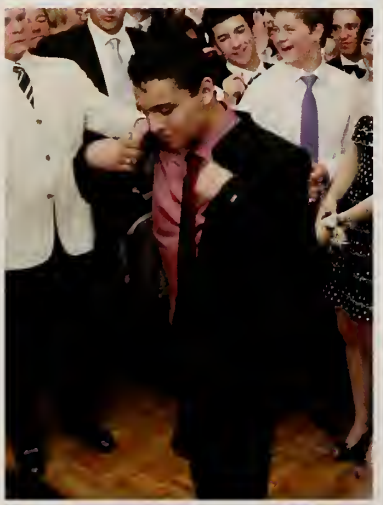

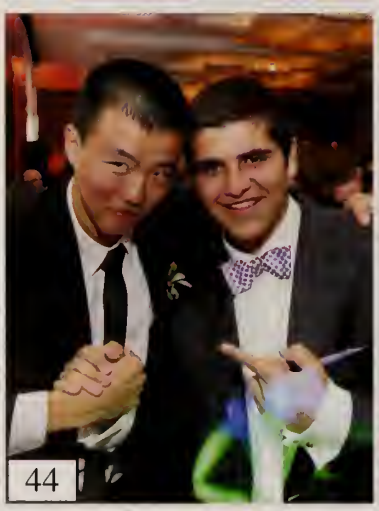

After Parties

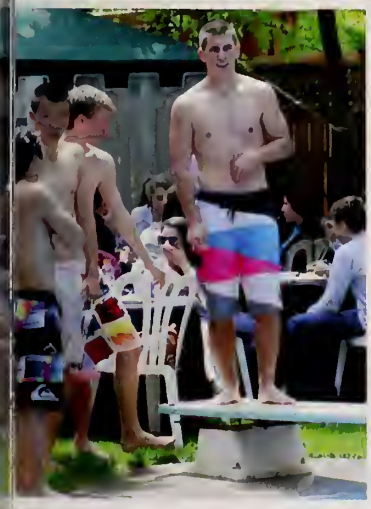

Old Boys'

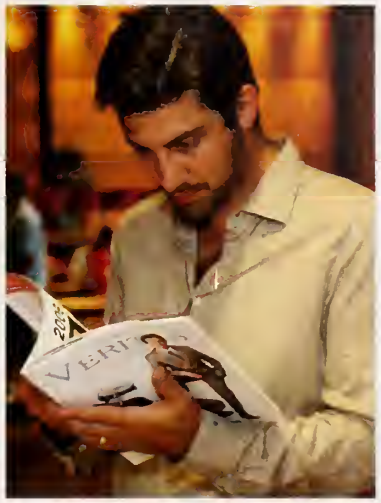

Association

As I write this message, most of you are (or at least are supposed to be) hard at work studying for final exams - this is the last sh before graduation and the start of the rest of your life as Old Boys. Congratulations and welcome to our Association! Ours is ery special community which exists to ensure that graduates of the school stay in touch with one another and with the ongoing ivities of the school.

As you move forward with your next adventures, I urge you to become active participants in the Association, whether by ning your friends in competition through alumni sporting events such as the Colin No Classic Basketball Tournament, the nual Alumni and Friends Golf Tournament, the Annual Tennis Tournament or the summer ball hockey league (on hold this ar because of renovations to the Macaulay Building), through participation in local alumni reunions (held this year in cities ross Canada, as well as in Boston, New York and London, England) or in less formal gatherings. Your enthusiasm and gagement are essential to enhancing the Association and to further developing its relevance to you, to the rest of the Old Boys d also to the School.

Membership does, of course, have its privileges, such as being able to tap into a very powerful network of both professional d social contacts for guidance and support as you embark on new and exciting challenges. Whether you are looking for advice university programs or for a job or are planning to move to a foreign land, the Old Boys have been most places and done most ngs and most are more than happy to take time to speak with or guide a fellow Old Boy. As Old Boys, we are here for, and ould not be afraid to contact, each other.

Being an Old Boy also carries certain responsibilities, such as being there for each other to celebrate successes or to lend a lping hand in times of adversity. Old Boys are also expected to assist the school by providing such professional, financial and her support as may be required to permit Selwyn to continue being among Canada's leading independent schools. One nifestation of our commitment to this objective is the OBA Trip Fund, which helps ensure that all students are able to rticipate in and enjoy the benefits of school-sponsored trips by providing assistance to families who otherwise could not afford e added expense which such trips entail.

Congratulations and best wishes for continuing success. We look forward to your staying in touch and getting involved. emember the value of a firm handshake. Be true to yourself, to your values and to your sense of fairness and justice - VERITAS!

avid Skinner '82
esident, Selwyn House Old Boys' Association

Climb high,
Climb far.
Your goal the sky.
Your aim the star.
Dr. Mark Hopkins (1802-1887)
American educator and theologian

Undergrads

Class of 2011

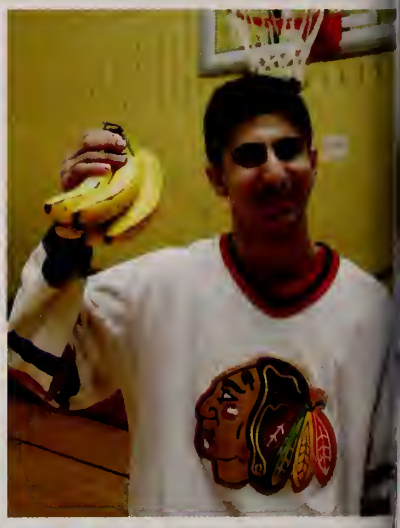

Grade 10

Alexander Assimakopoulos
Johnathan Aziz
Nicholas Aziz
Wassim Bedrouni

Karim Belkhou
Alexander Brais
Alessandro Cappello
Dominic Carbone

Anthony Cassia
Anthony Chiné-Ciarlone
Jacob Cohen
Charles Coutu

Grégory Dépatie
Michael Di Genova
Brandon Di Perno
Philippe Douyon

Sean Egger
Fayez Elian
Pierre Emond
Alexandre Ferland

Michael Forian-Zytynsky
Maximilien Garneau Pillet
Sean Hatzigeorgiou
Justin Hebert

Sean Hess
Vincent Iacono
Alexander Ignacz
Jesse Kaminski

Anthony Karaplis
William Kendrick
Farhad Khan
Alexander Krolik

Jonathan Kwok
Fernand Le Fèvre
Jake Levy
Eric Liu

Julian Lo
Alexandr Magder
Christopher Malouf
Wyatt Marchildon

Jonathan Mashaal
Christopher Matte
Jeremy Micheletti
Aditya Mithani

Peter Mylonakis
Thinh Nguyen
Jonah Palevsky
Matti Parnanen

Angelo Rizzolo
Thomas Rohan
Cameron Romoff
Andrew Rossy

Thomas Savvas
Tim Shaw
Adam Shiri
Gregory Stern

Ryan Stetiu-Otis
Justin Tabah
Cairn Tse-Lalonde
Erik Vincelli-Gregory

Joey Wan
Tong Yi
Joey Zammit

Class of 2012

Grade 9

Nicholas Andrei
Jean-Christophe Azzopardi
Henri Barbeau
David Barmish

Alexander Bassila
Jamie Beallor
Bernard Béchard-Torres

Jonathan Boateng
Eric-James Boffey
Julien Bohbot
Lias Borshan

Raphael Brassard
Philippe Brock
Louis Buckett
Axel Buschmann

Joshua Cape
Nicholas Chabanne-Salbaing
Edouard Charlebois
Ali-Reza Chattoo

Anthony Chow
Marco Covello
Jean-Sebastien Dackiw
Joshua Dannenbaum

Noah Daoust
David De Cotiis
Alessandro Defazio
Antoine Duong

David Dupont
Jeffrey Fitzpatrick
Daniel Fruchtermann
William Gallo

Matthew Goldbloom
Sean Gong
Kosta Grillas

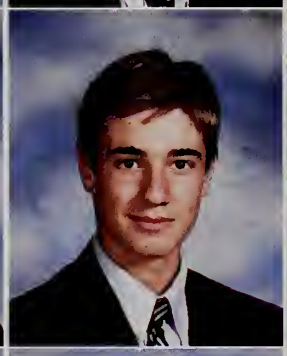

Tim Hadjis
Reid Hannaford
Nicholas Jonas

Adam Karpman
Charles-Alexandre
Lacoste-Lépine
Lesly Lam
Leonardo Lamanuzzi

Joseph Lapenna
Andrew Lowther
Sterling Mitchell
Dat Nguyen

Devin O'Donnell
Maximillien Rahuba-Pigeon
Daniel Rosenthal-Romagnolo
Matthew Rossy

Jake Schwartz
Matthew Schwartzman
Colin Sequeira
Liam Shannon

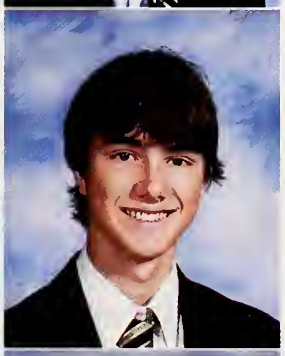

Stephan Smirnov
David Smith
Dev Sumbly
Alexander Tokarsky

Dan Ton-That
Jonathan Trafficante
Alexandre Trudeau
Nikita Vézina

Nicolas Vit
Noah Wade
Allen Wang
Spencer Wuest

Class of 2013

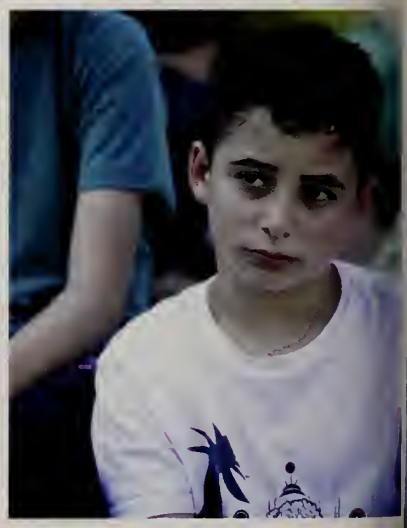

Grade 8

Justin Arsenault
Amanpreet Atwal
Andrew Aziz
William Baron

Stephen Baxter
Benjamin Bedard
David Bi
Yan Lun Chan

Euirim Choi
Nicholas Claxton
Joshua Diabo
Wyler Diome- Montour

Nicolas Domingue
Michael Elkeslassy
Tristan Emond
Jordan Fefer

Jeremy Herman
David Iacono
Thomas Jablonski
Nazar Khan

Connor Lundell-Smith
Connor Lynch-Staunton
Michael Kounadis
Jordan Kruger

Jeremy Lafontaine-Fokas
Alexander Landsman
Alexandre Lasry
Charles McCluskey

Callum McInnes
Yan Maurice McNiven
Oliver Mersereau
Jason Miller

Ian Moore
Anthony Nguyen-Duong
Steven Nikidis
Alexandros Nikolopoulos

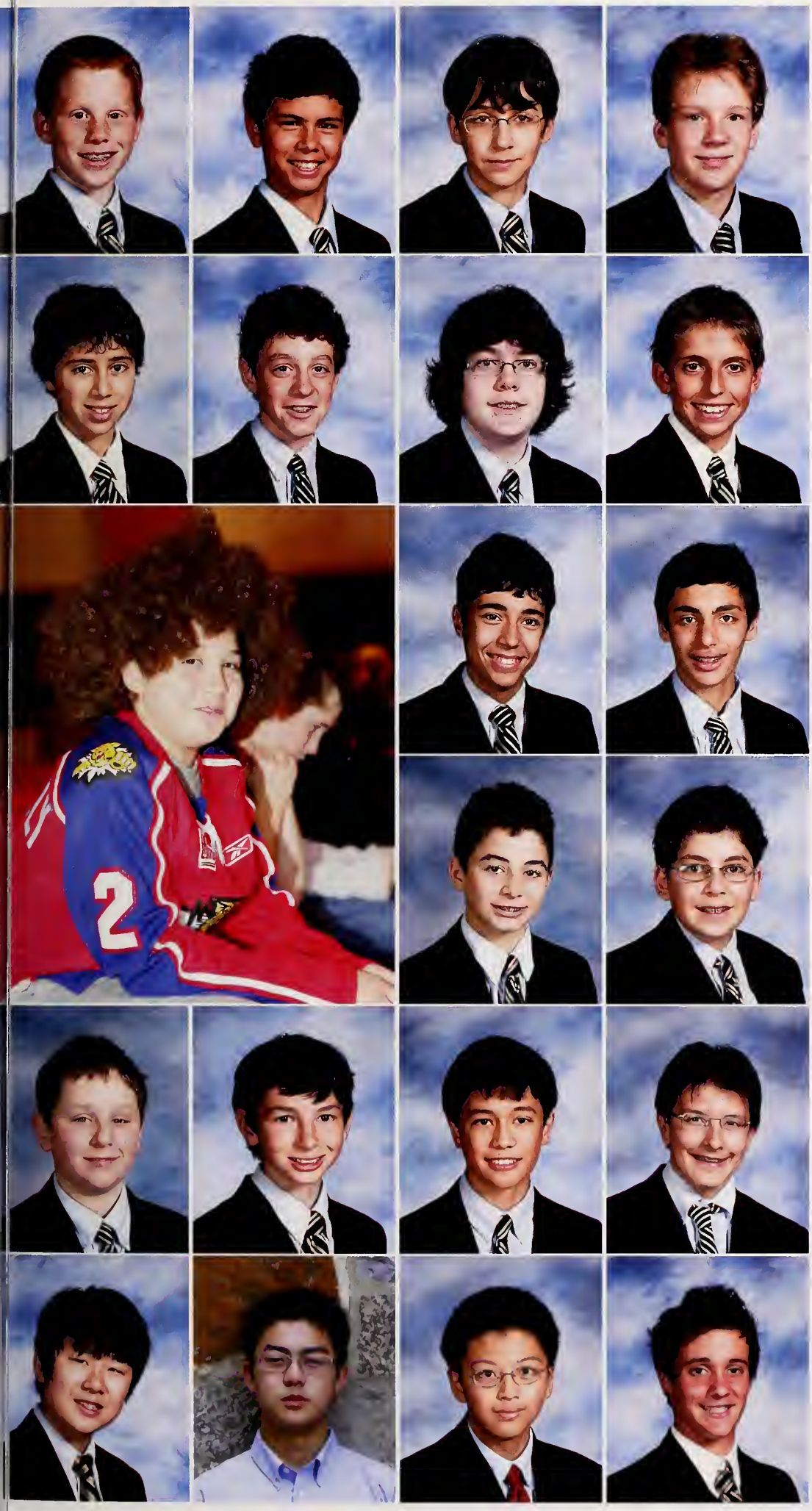

Jeremy Obrand
Michael Palayew
Ulysses Pamel
Geoffrey Parsons

Joshua Peress
George Perlman
Francesco Resera
Charles-Erik
Richer La Flèche

Kamil Roy
Jordan Samberg
Michael Sarlos
Jason Small

Nicholas Stavrakis
Samuel Stein
Caleb Tse-Lalonde
Nicholas Varvarigos

Qifan Wang
Alex Wang
Hou Ji Yao
Sammy Zavaglia

Class of 2014

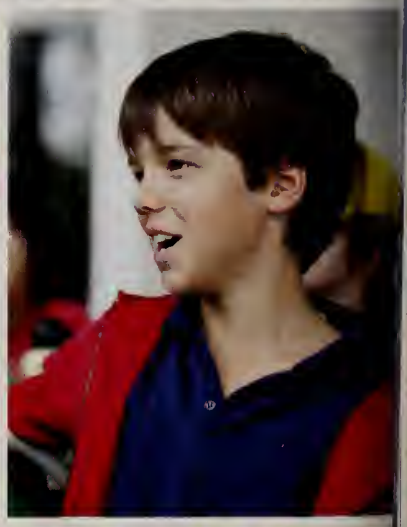

Grade 7

Cameron Anderson
Lucas Ardila-Archambault
Samuel Barmish
Zachary Berkson-Korenberg

Adam Borshan
Patrick Bourque
Egan Chambers
Alexandre Chénier

Veer Chhatwal
Andrew Ciricillo
Elliot Corning
Luca D'Angelo

Eli Dannenbaum
Joshua Daoust
Mathew de Marchie
Nikolas De Stefano

Vadim De Vreeze
Jameson Denham
Scott Dennis
Joshua Dermer

Heliu Dong
Jordan Dubuc
Vincent Duong

Charles-Antoine Duval
Keith Egger
Hadrien Espiard
Jonah Goodman

Athanasios Grillas
Drew Guerriero
James Hanna
Arnold Ho

Spencer Jojich-White
Henry Jones
Jacob Krane-Paul
Ethan Lazare

Brandon Lazarus
Thomas Leblanc
Jeffrey Lehberg
Stephen Lighter

Matthew Loewen
Riccardo Lopez
Michael McHenry
Yanni Metrakos

Jonathan Mirarchi
John Molson
Brandon Montour
Alexander Moore

Cedrik Moore
Connor Munro
Liam Nicol
Nikita Nonnenman

Taddeus Norkis-Kostka
Frédérick Pelletier-Goulet
Brendon Ribeiro-Dorrington
Brandon Rudolph

Clayton Sequeira
Samuel Skinner
David Smith
Devin Soosaiheronimus

Paul Sypnowich
Karl Valentini
Maxim Vannelli
Jacques Vincent

Daniel Wen
Thomas Woodfine-MacPherson
Michai Zlatopolsky

6A

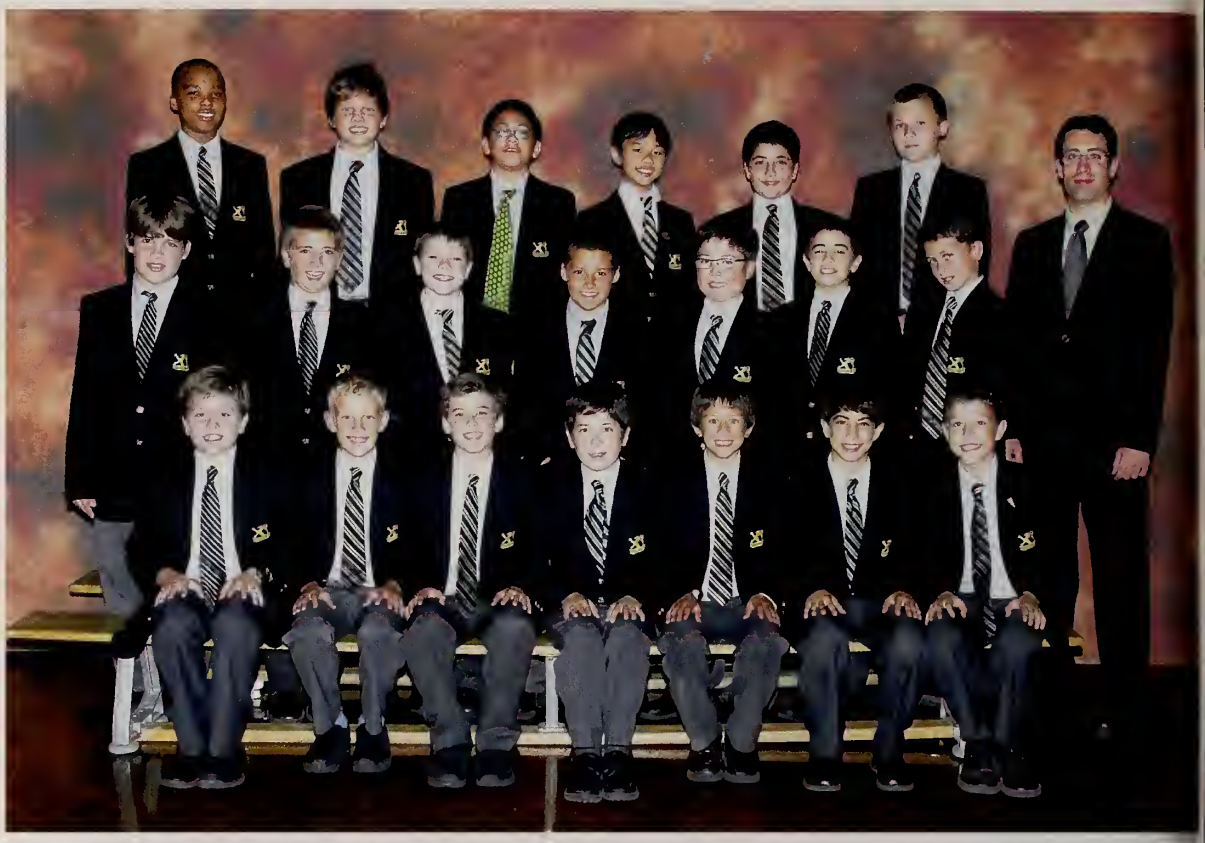

Back Row: Nicholas Johnson, Jules Gagnon, Carlo D'Angelo, Ryan Lo, George Pamel, Matthias Emond, Mr. Michael Zackon
Middle Row: Beren Gezen, Andrey Zhitenev, Henry Kaufman, Nolan Bedard, Aidan Walter, Tristan Gallo, Antoine Smirnov
Front Row: Gabriel Brassard, James Dalton, Kyle McGeary-Mintzberg, Max Murdoch, Nathan Palayew, Daniel Malouf, Joseph Salzman

6B

Back Row: Zachary Kott, Roy Chahrouri, Harris Islam, Joshua Archibald, Matthew Bonnell
Middle Row: Michael Frances, William Malouf, Keeyan Ravanshid, Angelo Guzzo, Scott Spector, Olivier Couture, Christopher Jones, Ms. Shannon Little **Front Row:** Juliano Vaccarino, Griffin Tokarsky, Samuel Lamanuzzi, Pierce Cullen, Cullen Chung, Nico Cossette, Lucas Oppen, Matthew Parisien, Louis Sirois

12
13

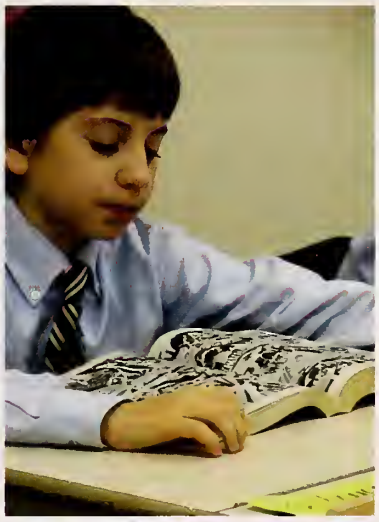

5A

Back Row: Ethan Daoust, Yassine Belkhou, Dylan Lazarus, Evan Egger
Middle Row: Alex Crown, Ryan Khanna, William Lasry, Andrew Cohen, Laurent Bouvier Tremblay, Wesley Osterland, Philippe Côté, Mme Sonya Jean **Front Row:** Emmanuel Ferreira, Antoine Henrichon-Goulet, Matthew Denham, Gerry Nikolopoulos, Dhruva Nilakantan, Robert Najjar, Raphaël Bolté-Des Rosiers, David Lotey-Goodman, Victor Elliot

5B

Back Row: Farid Djamalov, Quentin Corning, Kian Akhavan, Matthew Behr, Joseph Karam
Middle Row: Mme Sarah Ostiguy, Samuel Abramson, Drew Anderson, William Rossy, Peter Kaloyannis, Mathieu Leblanc, Jonny Carr, Pascal Voyer-Nguyen, Conor Shannon **Front Row:** Tom Price, Tomas Kaufman, Raphael Gad, Jeremy Chow, Evan Cadloff-Richman, Sébastien Hamdy, Théo Janson, Matt Feldman

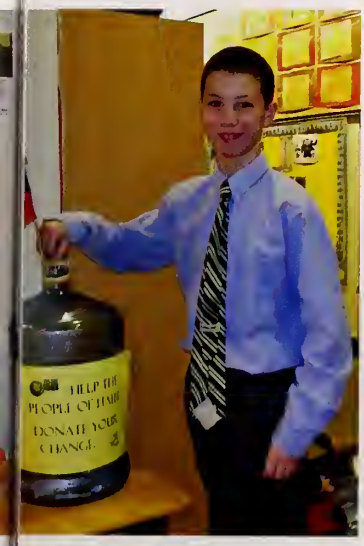
HELP THE
PEOPLE OF HAITI
DONATE YOUR
CHANGE

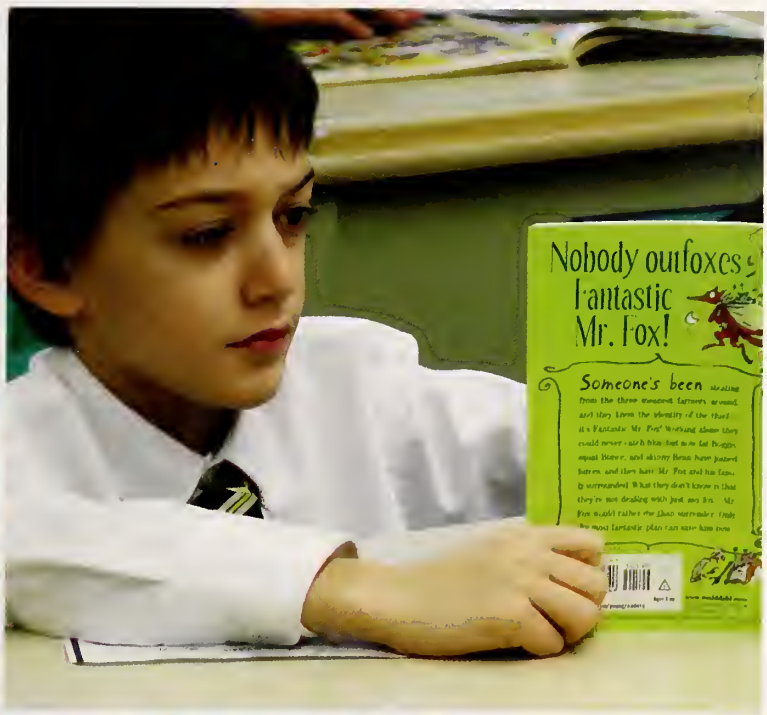
Nobody outfoxes
Fantastic
Mr. Fox!
Someone's been

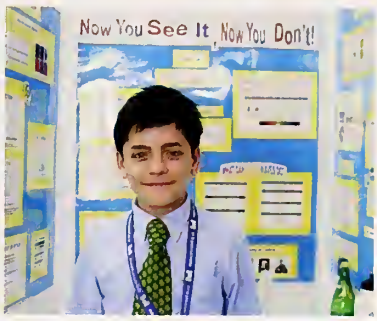
Now You See It Now You Don't!

Attitude
BIG

20
EAST
31

4A

Back Row: Henri Lajeunesse, Kaan Gezen, Kyle Oberfeld, Luke O'Shea, Aymeric Barbeau
Middle Row: Dylan Green, Giuliano Cucciniello, Israel Tamale, Johan Scheibler, Elliott Carlier, Eli Erdstein, Ms. Julie Heath
Front Row: Thomas Dalton, William Zicha, Thomas Dariotis, Karna Nilakantan, Charlie Stewart, Benjamin Katsof, Jake Star

4B

Back Row: Vincent Rizzolo, David Giroux, Henry Gauthier, Geoffrey Baxter, Will McLernon
Middle Row: Peter Reford, Dylan Kalaydjian, Luca Di Battista, Vittorio Guzzo, Harry Hosker, Jesse Caruso, Mr. Roman Pylat
Front Row: Carl Chahrouri, Charles Morin, Nicolas Huot, Gregory Isaacs, Oliver Baron, Alex Beaudin, Brendan Markland

DEUTSCHLAND

215
205

Financial Modeling of the Equity Market

ARCHIVEX
TAMPA BAY
EAST

3A

Above: Ms. Lauren Murphy **Back Row:** Mr. Gabriel Maynard, Henry Molson, Philippe Voyer-Nguyen, Nicholas Fon, James Wechsler, Raphaël Grifo, Adam Racette, Hunter Fodor, Charles Culver, Ms. Cindy Dubrovsky
Front Row: Raianerahstha Diome-Deer, Alexei Clarke, Noah Assayag, Gabriel Trottenberg, Gabriel Lamarre, Jake Azoulay, Carl Dedeyan **Absent:** Alec Robinson

3B

Back Row: Mme Annie Fortin, Olivier Pomerleau, Alexandre Janson, Malek Bedjaoui, Joseph Chalhoub, Laurent Klein-Charland, Harry MacFarlane, Ryan Cohen, Émile Duchesne, Ms. Dorothy Walling
Front Row: Andrew Petrecca-Berthelet, Luke Kalaydjian, Jack Yunker, William Elliott, Kieran Hamilton, Bassem Bedjaoui, Aird Nesbitt, Tristan Couture

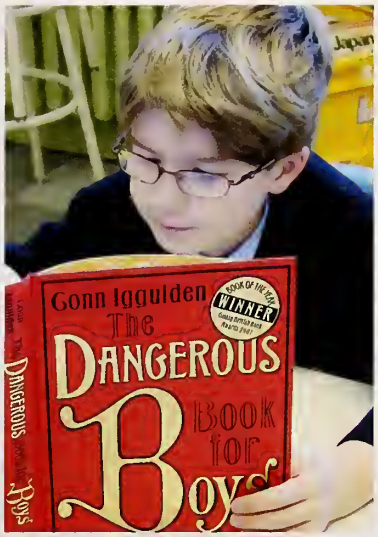
Conn Iggulden
The
DANGEROUS
Book for
Boys
WINNER

208
210

SELWYN
HOUSE

2A

Back Row: Mme Valérie Perreault, Colin Rolph, Calvin Erdstein, Mathias Deslauriers, Justin-Harry Burdman-Castravelli, William Nixon, Jake Torralbo, Bernard Liu, Simon Sheppard, Mr. Ryan Kennedy
Front Row: Alexander Kaloyannis, Kamar Razek, William Robinson, William Molson, Nicolas Kaufman, Nico Deichmann, Raphaël Ferreira, Gregory Kragaris

2B

Back Row: Ms. Lauren Walsh, Luke Jeong, Kaylan Bruno, Jade Boucetta, William Petrecca-Berthelet, Oliver Lasry, Sasha Varvarigos, Luke Picciola, M. Martin Rondeau
Front Row: Nicholas Kragaris, Charlie McLernon, Joshua Cohen, William Carlier, Nicholas de Courcy-Ireland, Kyle Zitzmann, Kaya Gezen, Luca Renaud, William Reford

YouPi
le bébé panda !

1A

Back Row: Mme Marie-Line Laflèche, François Groleau, Xavier Dumas, Oscar McCavour, Tomas Dubroca, Amine Benflis, Rory Krnjevic, Mr. Ryan Kennedy
Front Row: Jack Leber, Dylan Silver, Christopher Denham, Michael Carrara, Cameron Goucher, Malcolm Nesbitt

1B

Back Row: Mme Claudine Martel, Johann Tremblay-Kau, William Sebag, Simon Trudeau, Henri Chalhoub, Benjamin Michaud Bang, Ms. Lauren Walsh
Front Row: Enoch Tamale, Andrew Steinberg, Sami Al Asmar, Ryan Cheema, Francesco Picedi, Mackenzie Girard **Absent:** Zachary Yujnovich

CANADA

HOW FULL IS YOUR BUCKET? For Kids
HELP THE PEOPLE OF HAITI
DONATE YOUR CHANGE

Johann

KA

Back Row: Mme Édith Laporte, Thomas Plamondon, Denis Dariotis, Gabi Barwicz, João Nascimento, Matt Azoulay, George Adamopoulos, Ms. Kelly Tonkin
Front Row: Eli Grant, Andrew Guido, Alessandro Damiani, Muhammed Al-Shaiki, Jamie Levitt, Jayce Delaronde, Gustav Sheibler **Absent:** Nickleby Simmonds

KB

Back Row: Ms. Kelly Tonkin, William de Courcy-Ireland, Nolan White, Taj Mariette, Thirétha Diome-Deer, Mika Olivieri, Matthew Homa, Mme Jacinthe Fournier
Front Row: Sebbie Johnson, Sasha Klein-Charland, Samuel Martinez-Campeau, Kamran Akhavan, Jakob Sigurdsson, Dylan Lee **Absent:** Kubair Mehta

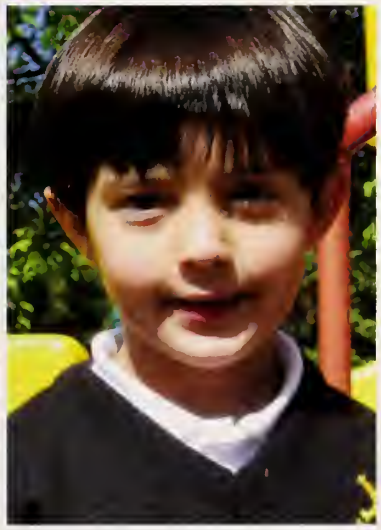

chef d'orchestre
ramran

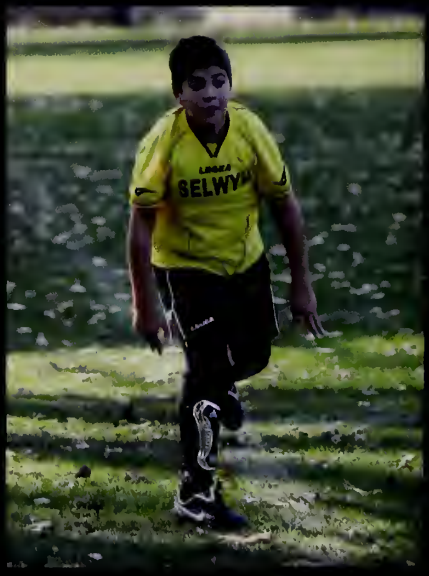
SELWY

Fall Sports

Juvenile Football

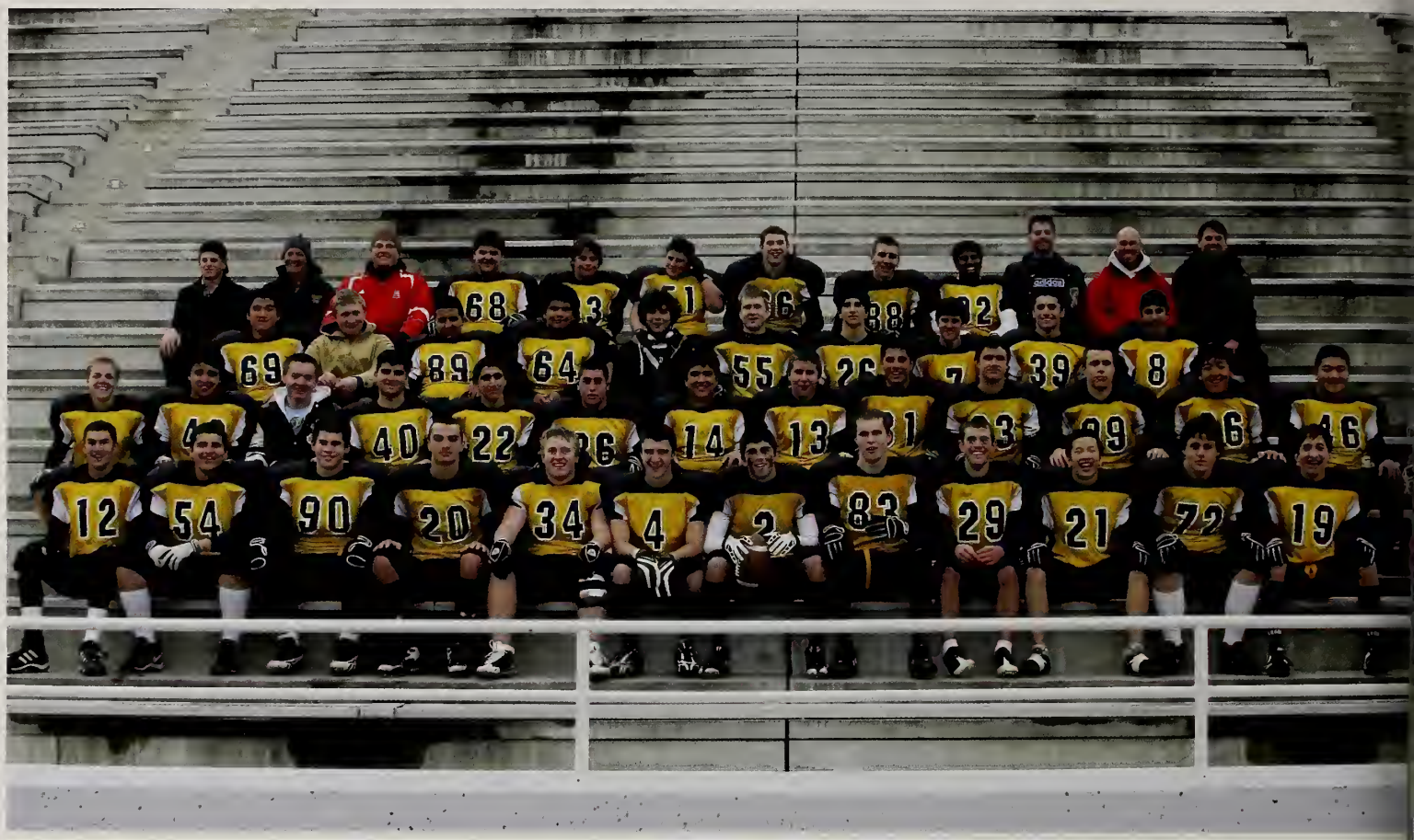

Back Row: Coach T. Spencer, Coach T. Downey, Coach M. Connell, A. Abrams, J. Kaminski, J. Hebert, J. Zammit, L. Trifiro-Jarzem, A. Srivastava, Coach J. Stonehouse, Coach K. Brydges, Coach M. Maurovich **3rd Row:** J. Lee, L. Kenny, N. Khan, P. Douyon, P-O. Vennat, E. Vincelli-Gregory, C. Malouf, G. Stern, J. Aziz, J. Tabah **2nd Row:** B. Di Perno, M. Chahbaz, B. Keefe, A. Shahabi, H. Kubba, R. Brassard, C. Sequeira, J. Peress, A. Cassia, T. Shaw, M. Garneau Pillet, J. Lo, T. Yi **Front Row:** R. Smith, J. Kano, P. De Stefano, M. Ordonselli, M. Hoppenheim, D. Catellier, C. O'Brien, A. Brais, M. Smith, J-L. Chen, A. Mashaal, S. Altman **Absent:** G. Dépatie

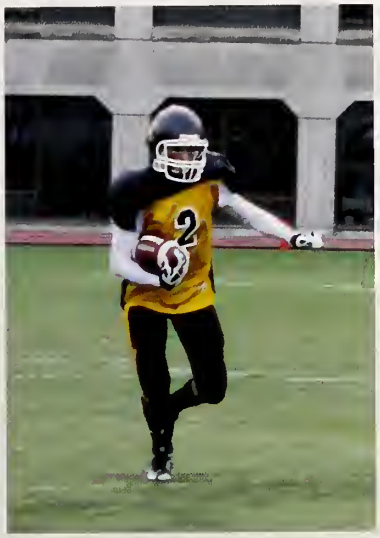

20

83

25

LOYOLA
52

Bantam Football

Back Row: Coach K. Boyle, D. Dupont, M. Schwartzman, S. Gong, K. Grillas, D. De Cotiis, G. Perlman, D. Smith, T. Jablonski, J. Bohbot, S. Stein, Coach S. Colwell **Middle Row:** S. Nikidis, M. Sarlos, A. Nikolopoulos, J. Lapenna, M. Rossy, J. Fitzpatrick, B. Béchard-Torres, A. Hadjis, N. Andrei, M. Rahuba-Pigeon, D. Fruchtermann, S. Mitchell **Front Row:** M. Kounadis, D. O'Donnell, N. Jonas, N. Vit, J. Boateng, J. Dannenbaum, A. Defazio **Absent:** N. Domingue, N. Khan

Grade 7 Football

Back Row: Coach M. Boyle, T. Leblanc, A. Ciricillo, J. Hanna, K. Egger, M. Loewen, M. McHenry, T. Woodfine-MacPherson, Z. Berkson-Korenberg, N. De Stefano, J. Dubuc, S. Jojich-White, Coach M. McCarney
Front Row: C. Munro, P. Bourque, H. Jones, M. Zlatopolsky, J. Krane-Paul, S. Barmish, C. Sequeira, J. Dermer, E. Lazare, S. Denis, E. Chambers, S. Skinner

Juvenile Soccer

Back Row: Coach A. Paoletti, D. Li, S. Vaccarino, W. Clark, A. Matte, D. Jacob Knight, S. Hatzigeorgiou, E. Del Balso, M. Jablonski, S. Hess, C. Buchanan, J. Strachan, M. Perlman
Front Row: C. Boivert, F. Elian, J-F. Roberts, C. Jo, V. Bui, W. Kendrick, A. Salvo

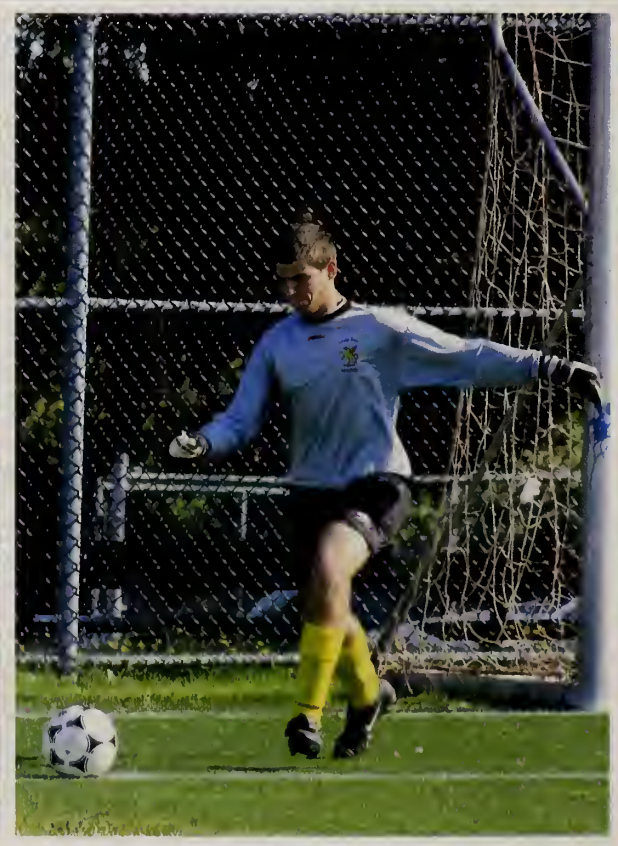

SELWYN

SELWYN

SELWYN

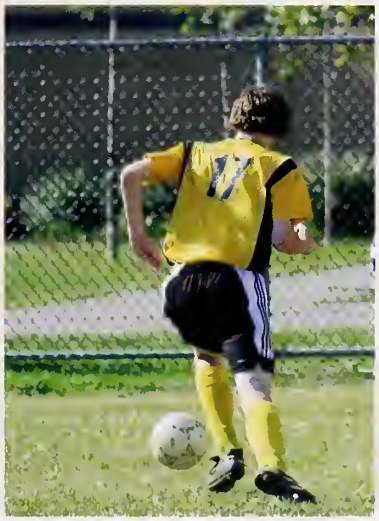

Midget Soccer

Back Row: N. Chabanne-Salbaing, A. Buschmann, M. Covello, A. Duong, C-D. Matte, A. Shiri, A. Chiné-Ciarlone, J. Cohen, J-C. Azzopardi **Middle Row:** F. Khan, J-S. Dackiw, W. Bedrouni, N. Daoust, P. Emond, A. Capello, K. Belkhou **Front Row:** E-J. Boffey Absent: A. Karaplis, L. Lamanuzzi, S. Wuest

Bantam DI Soccer

Back Row: Coach P. Govan **Middle Row:** D. Smith, V. Duong, H. Espiard, V. De Vreeze, A. Moore, L. Nicol, J. Obrand, J. Molson, C. Moore **Front Row:** J. Miller, M. Palayew, K. Valentini, S. Zavaglia, J. Samberg, A. Atwal, H. Dong, J. Arsenault

Bantam D3 Soccer

Back Row: B. Rudolph, L. Ardila-Archambault, T. Norkis-Kostka, C-E. Richer La Flèche, J. Fefer, E. Dannenbaum, J. Denham, J. Lafontaine-Fokas, Coach B. Bouskill
Middle Row: J. Mirarchi, B. Bedard, J. Lehberg, F. Resera, T. Grillas, J. Goodman
Front Row: D. Guerriero, J. Daoust **Absent:** C. Anderson

Elementary Soccer

ck Row: Coach S. Colwell, J. Archibald, G. Pamel, M. Behr, F. Djamalov, A. Smirnov, W. Rossy, J. Salzman, P. C.ôté, C. Chung, A. Guzzo, S. Lamanuzzi, N. Cossette, N. Johnson, L. Oppen, H. Islam, T. Price, J. Vaccarino, N. Palayew, C. D'Angelo, E. Daoust, N. Bedard, Coach B. Maxwell **Front Row:** J. Carr, M. Frances, M. Emond, P. Culllen, G. Brassard, G. Nikolopoulos, S. Hamdy, L. Bouvier Tremblay, M. Leblanc, E. Ferreira, D. Anderson, C. Jones, T. Kaufman **Absent:** R. Chahrouri, E. Egger, K. Ravanshid

Rowing

Back Row: Coach A. Hodgins, C. Fitzpatrick, F. Le Fèvre, R. Morgan, A. Lowther, A. Chow, M. Ardila-Archambault, N. Backman, H. Cape, M. Forian-Zytynsky, Coach B. Moffat
Front Row: J. Cape, A. Magder, D. Sumbly, L. Buckett, D. Rosenthal-Romagnolo, J. Levy, A. Karpman
Absent: C. Coutu

Fall Candids

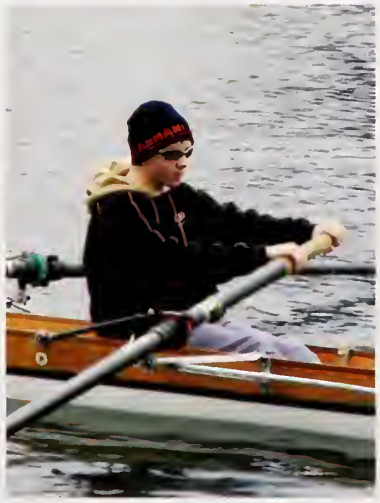

6

Winter Sports

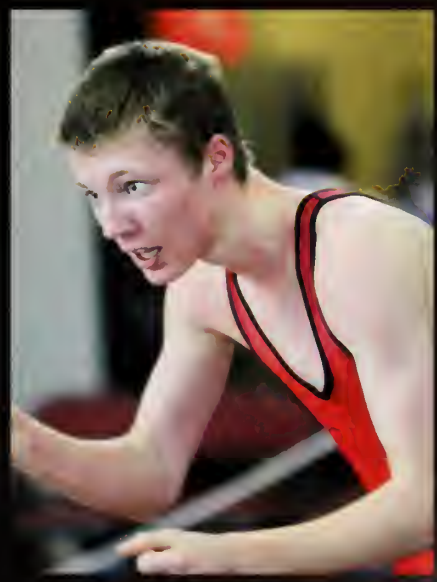

Juvenile Hockey

Back Row: Coach T. Nicoll, P. Mylonakis, K. Belkou, W. Marchildon, A. Mashaal, M. Ordonselli, C. Fitzpatrick, W. Kendrick, J. Tabah, Coach S. Mitchell **Front Row:** T. Shaw, C. Malouf, A. Salvo, M. Smith, P. De Stefano, E. Del Balso, J-L. Chen, M. Jablonski, B. Keefe **Absent:** S. Hatzigeorgiou, A. Rossy

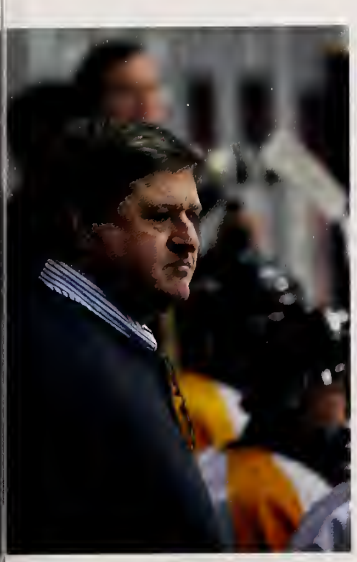

Coca-Cola

BMO

Bantam Hockey

Back Row: Coach B. Maxwell, J. Miller, J. Beallor, N. Jonas, C. Sequeira, G. Parsons, N. Vit, J. Dannenbaum, B. Béchard-Torres, D. O'Donnell, S. Mitchell, J. Fitzpatrick, Coach M. Maurovich
Front Row: A. Tokarsky, L. Shannon, M. Rossy, D. Barmish, D. Ton-That, A. Trudeau, C. Sequeira

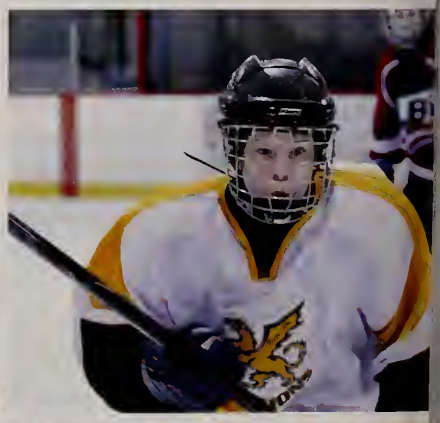

Grade 7 Hockey

Back Row: Coach B. Bouskill, T. Jablonski, E. Lazare, N. De Stefano, J. Denham, J. Goodman, H. Jones, S. Barmish, A. Chénier, Coach S. Colwell **Front Row:** D. Guerriero, C. Munro, J. Dubuc, K. Valentini, M. Loewen, C. Anderson, S. Jojich-White, L. Nicol **Missing:** A. Nikolopoulos

Elementary Hockey

Back Row: T. Janson, R. Bolté-Des Rosiers, Coach C. Simard, E. Ferreira, T. Price, C. Shannon, W. Rossy, K. Oberfeld, J. Carr, D. Anderson, Coach J. Pruneau
Front Row: C. Jones, J. Salzman, D. Malouf, N. Cossette, W. Malouf, H. Islam, K. Ravanshid, Z. Kott
Absent: S. Spector, A. Walter

Curling

Coach R. Philion, M. Forian-Zytynsky, M. Ardila-Archambault, A. Matte, N. Backman, L. Kenny, N. Mathé, L. Day, Coach M-E. Theriault, C. Sarlos, H. Cape

Juvenile Basketball

Back Row: Coach A. Paoletti, G. Stern, J. Kano, M. Perlman, A. Brais, A. Matte, B. Di Perno
Front Row: J. Zammit, C. O'Brien, M. Haichin, R. Smith, S. Hess
Absent: E. Schwartz

Midget Basketball

Back Row: Coach K. Boyle, X. Gong, D. Fruchtermann, K. Grillas, N. Daoust, M. Goldbloom, A. Chattoo, D. De Cotiis, Coach C. Boyle **Front Row:** A. Defazio, A. Duong, J. Schwartz, D. Smith, J-S. Dackiw, A. Hadjis, L. Lamanuzzi **Absent:** R. Brassard

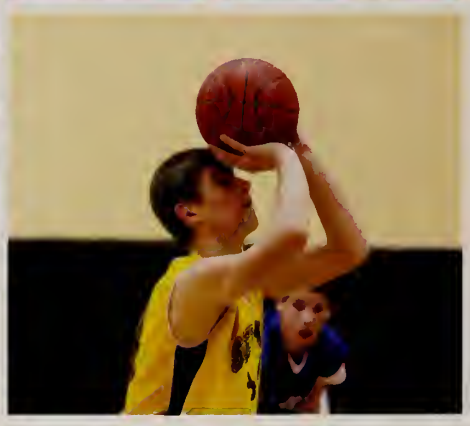

Bantam DI Basketball

Back Row: Coach E. Jean, O. Mersereau, J. Arsenault, J. Herman, G. Perlman, J. Daoust, D. Iacono, H. Yao, J. Samberg, A. Atwal, U. Pamel, Coach M. McCarney **Front Row:** M. Palayew, S. Dennis, J. Dermer, J. Obrand, S. Stein, P. Bourque, B. Rudolph, A. Ho

Bantam D3 Basketball

Back Row: Coach P. Govan, T. Leblanc, L. D'Angelo, M. Elkeslassy, J. Mirarchi, H. Dong, A. Ciricillo, N. Khan, M. Sarlos, B. Bedard, L. Ardila-Archambault, T. Grillas, J. Lafontaine-Fokas, V. Chhatwal
Front Row: V. Duong, M. Zlatopolsky, J. Krane-Paul, E. Chambers, D. Soosaiheronimus **Absent:** D. Wen

Elementary Basketball

Back Row: E. Daoust, C. D'Angelo, M. Frances, J. Archibald, E. Egger, W. Lasry, R. Chahrouri, R. Lo
Middle Row: Coach J. Heath, L. Bouvier Tremblay, S. Abramson, M. Behr, N. Johnson, G. Pamel, K. McGeary-Mintzberg, G. Brassard, Coach M. Boyle **Front Row:** J. Gagnon, N. Bedard, C. Chung, S. Lamanuzzi, L. Sirois, M. Bonnell, Y. Belkhou
Absent: P. Cullen, J. Dalton, M. Emond

Wrestling

Back Row: J. Levy, C. Matte, F. Elian, J-C. Azzopardi, L. Borshan, A. Moore, N. Chabanne-Salbaing
Middle Row: Coach C. Ncube, C. Tse-Lalonde, S. Smirnov, M. Schwartzman, H. Barbeau, N.Aziz, C. Buchanan, D. Li, C. Jo, A. Cassia, J-F. Roberts, A. Shahabi, F. Le Fèvre, M. Chahbaz, N. Wade, Coach R. Moore
Front Row: T. Nguyen, T. Yi, H. Kubba, J. Hebert, J. Adams, S. Egger, S. Vaccarino
Absent: S. Altman, W. Bedrouni, D. Dupont, P. Emond, M. Garneau Pillet, P. Mayer, L. Trifiro-Jarzem

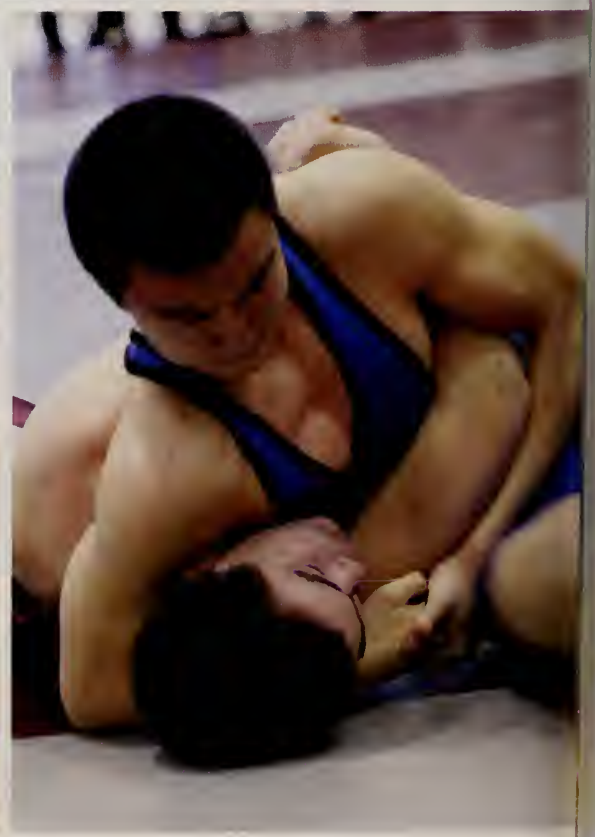

Trip to Cuba

Swedish Visit

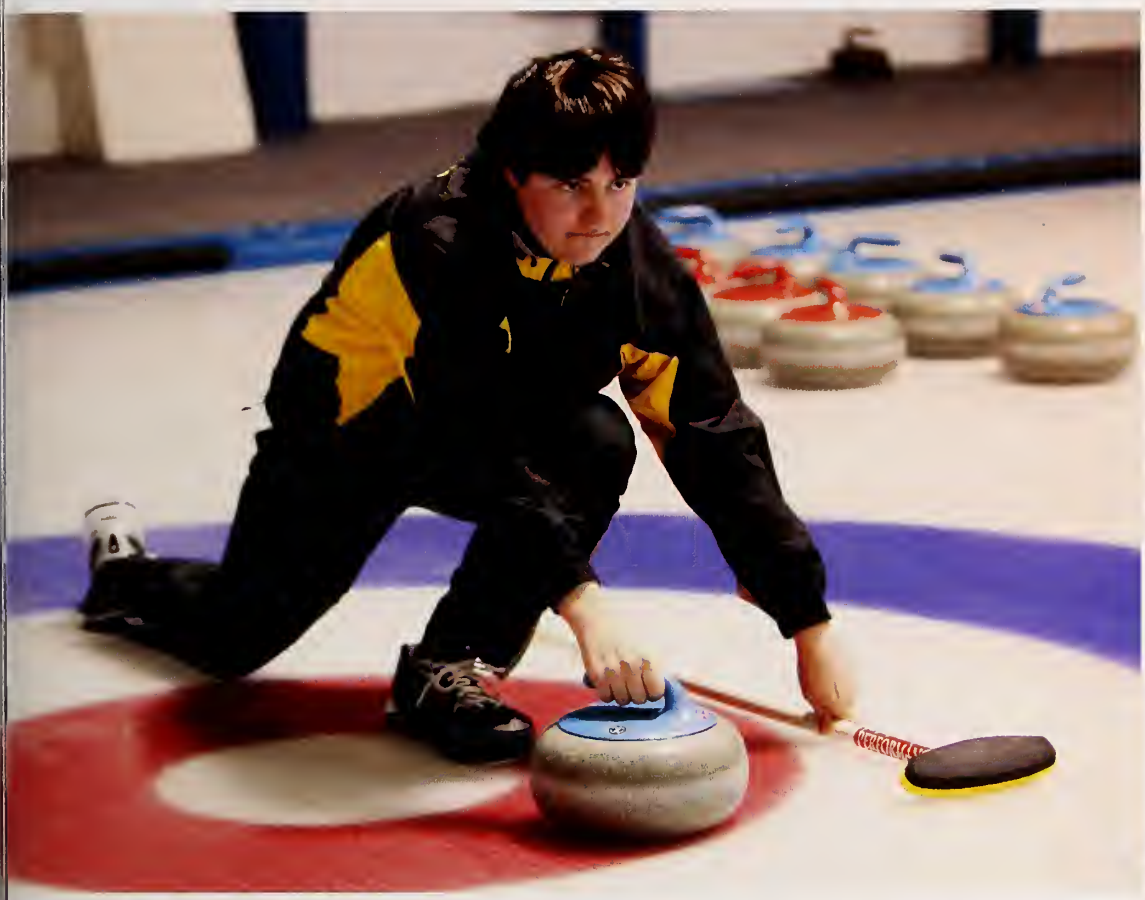

Winter Candids

Spring Sports

Juvenile Rugby

Back Row: A. Shahabi, D. Catellier, Coach A. Paoletti, J. Zammit, S. Vaccarino, P. Emond, Coach P. Govan
Middle Row: D. Li, S. Altman, J. Strachan, T. Yi, M. Ordonselli
Front Row: P. De Stefano, M. Smith, J-L. Chen, J-F. Roberts, C. Boisvert, J. Hebert, L. Trifiro-Jarzem
Absent: C. O'Brien

12

3

Midget Rugby

Back Row: B. Bèchard-Torres, N. Daoust, A. Brais, Coach S. Colwell **3rd Row:** S. Smirnov, M. Schwartzman, J. Dannenbaum, N. Andrei, A. Cappello **2nd Row:** S. Mitchell, M. Covello, J. Bohbot, R. Brassard, D. Smith, J. Lapenna, D. De Cotiis **Front Row:** J. Micheletti, A. Hadjis, N. Jonas, M. Rossy, M. Rahuba-Pigeon, J-C. Azzopardi
Absent: A. Buschmann, A. Defazio, M. Hoppenheim, J. Kwok, S. Zavaglia

Bantam Rugby

Back Row: Coach K. Brydges, S. Baxter, G. Perlman, N. De Stefano, A. Landsman, M. Elkeslassy, A. Nikolopoulos, N. Domingue, J. Lafontaine-Fokas, M. Kounadis, M. Palayew, P. Bourque, D. Iacono, A. Atwal, C. McInnes, M. Loewen
Front Row: S. Jojich-White, M. Vannelli, T. Leblanc, J. Dubuc, J. Obrand, C. Sequeira, C. Lundell-Smith, C. Anderson, J. Hanna
Absent: S. Barmish, E. Dannenbaum, K. Egger, H. Jones, C. Lynch-Staunton, M. McHenry, L. Nicol, J. Peress, S. Skinner, M. Zlatopolsky

Baseball

Back Row: Coach T. Downey, C. Buchanan, E. Del Balso, J. Kano, J. Peress, M. Perlman, M. Jablonski, Coach S. Mitchell **Front Row:** A. Tokarsky, N. Backman, V. Bui, C. Jo, E. Vincelli-Gregory, E. Schwartz
Absent: J. Beallor, J. Kaminski, D. Knight, A. Rizzolo

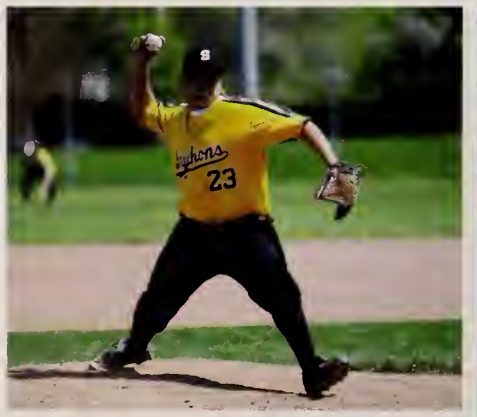

Gryphons

23

Gryphons
23
Gryphons
9
Gryphons
11

2
11
12

Tennis

Back Row: K. Grillas, N. Vit, J-S. Dackiw, J. Samberg, B. Keefe, B. Adelson
Front Row: Coach C. Lumsden, N. Aziz, A. Duong, W. Clarke, E-J. Boffey, G. Henderson, Coach S. Sayegh
Absent: J. Provencher

Track and Field

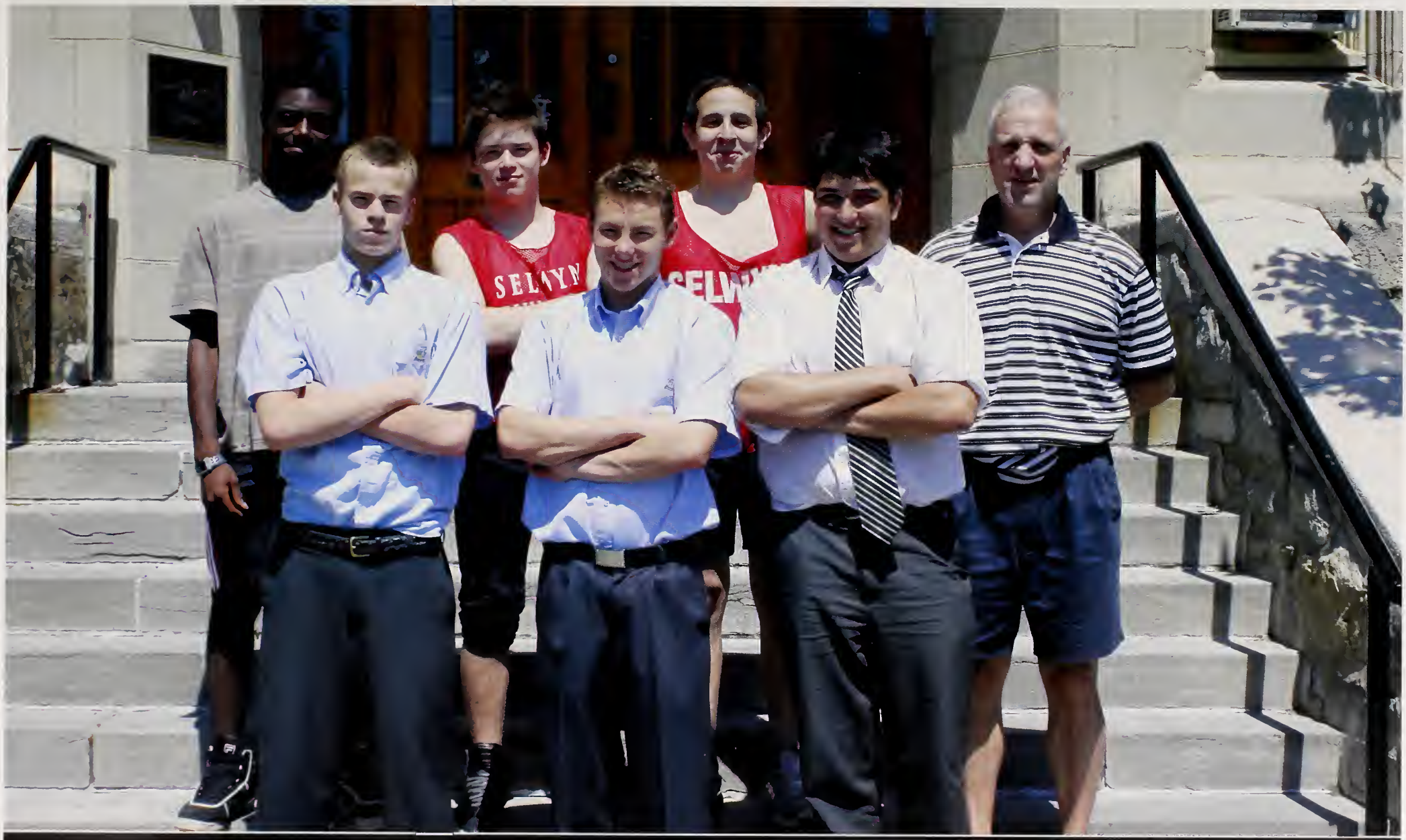

Back Row: J. Boateng, L. Shannon, D. Barmish, Coach M. Boyle
Front Row: D. O'Donnell, N. Vézina, C. Sequeira **Absent:** H. Barbeau, J. Tabah, A. Wang

Elementary

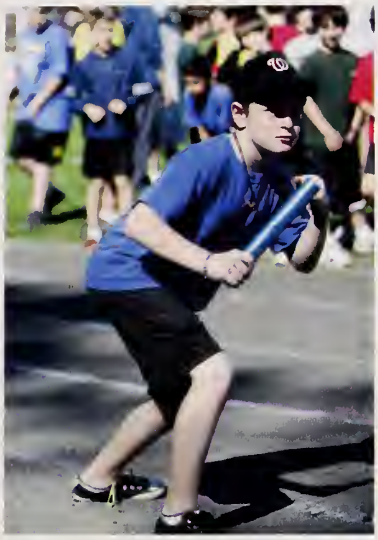

Track and Field

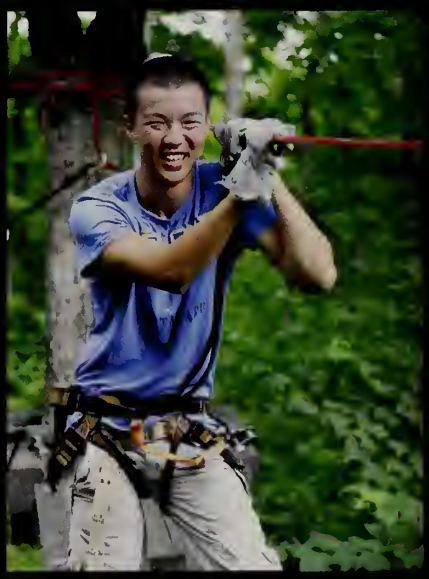

School Life

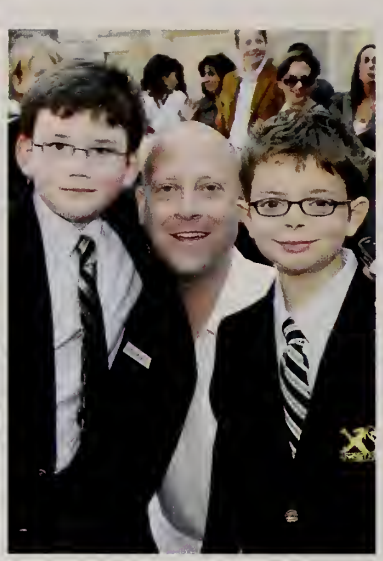

Orientation Day

Grade 11 Trip

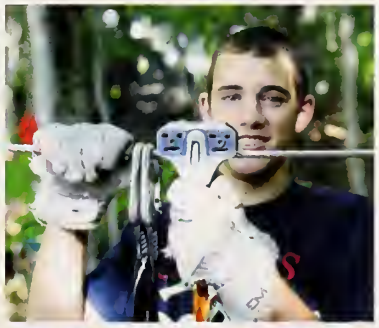

Grade 10 Trip

Grade 9 Trip

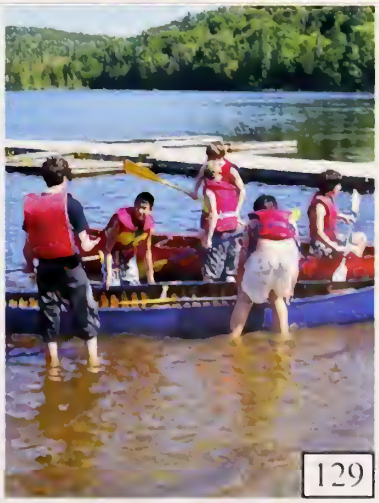

Grade 7 and 8 Trip

Papillon

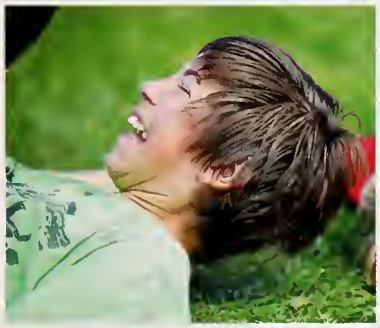

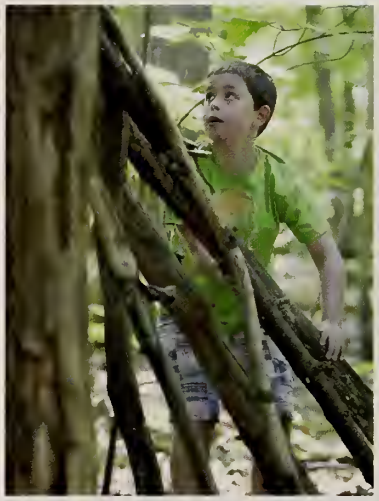

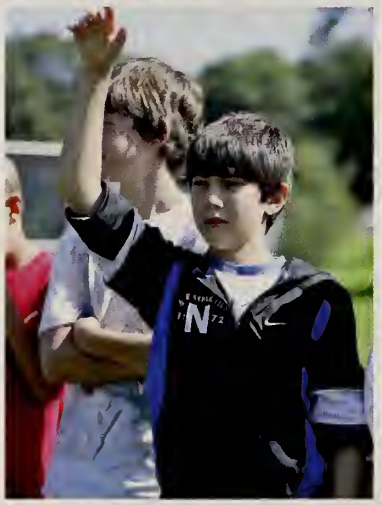

Grade 5 & 6 Trip

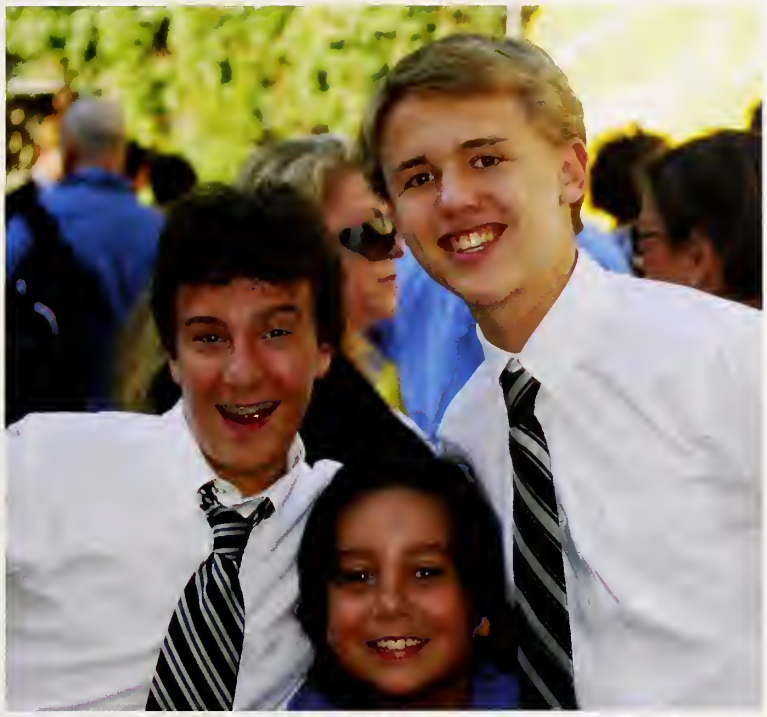

Welcome Back BBQ

Terry Fox

Halloween

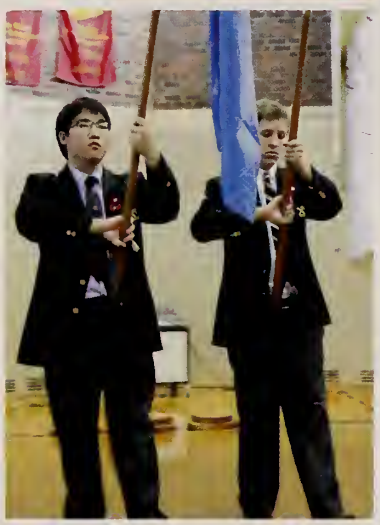

Remembrance Day

Founder's Day

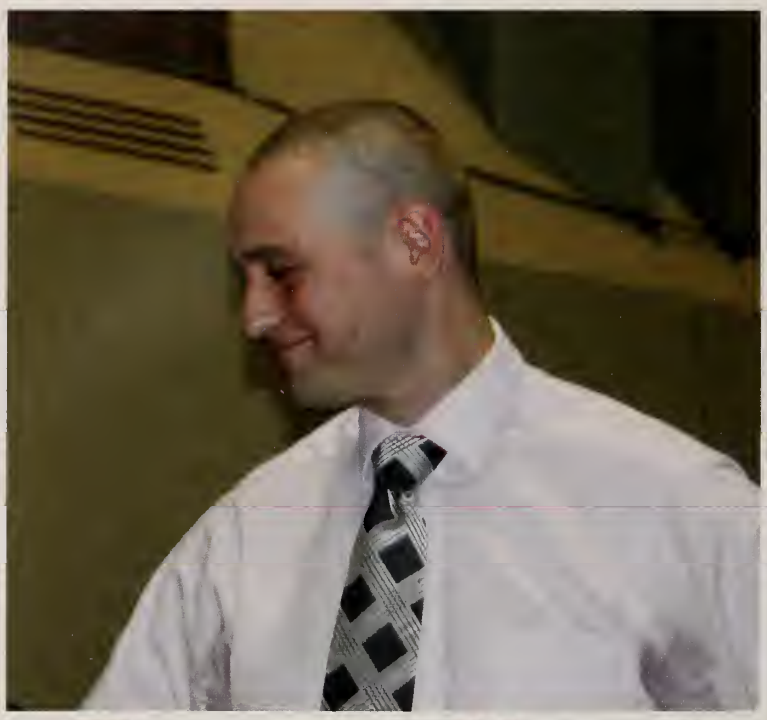

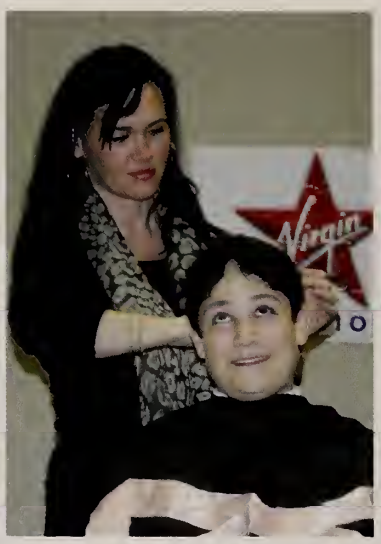

Shave to Save

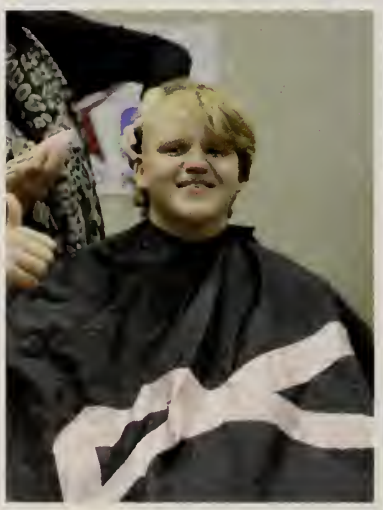

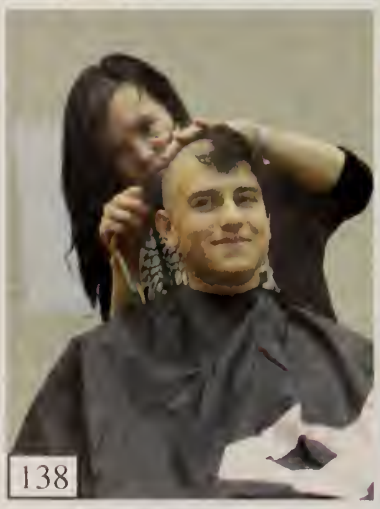

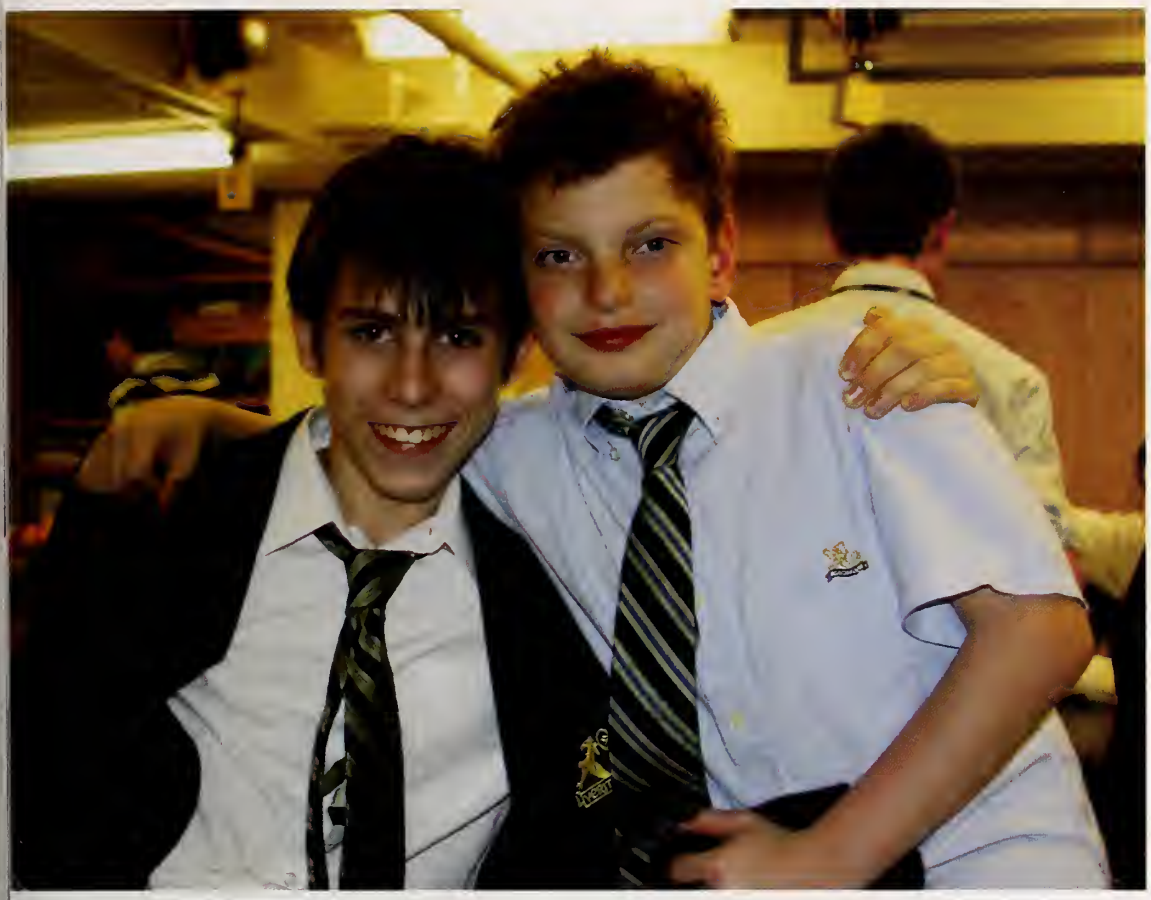

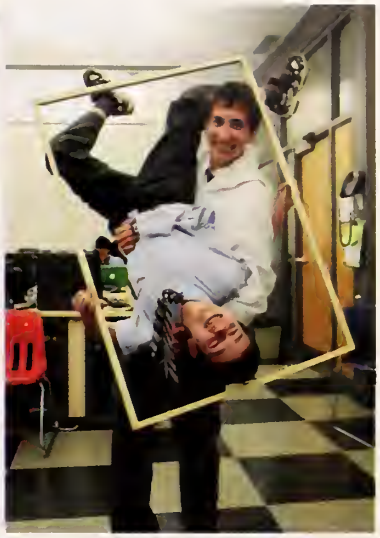

Big Brother

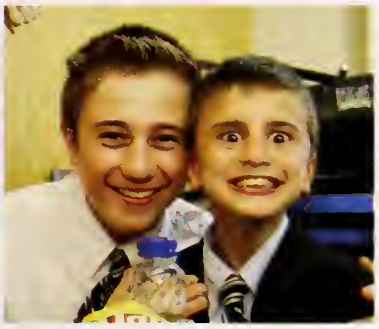

Winter

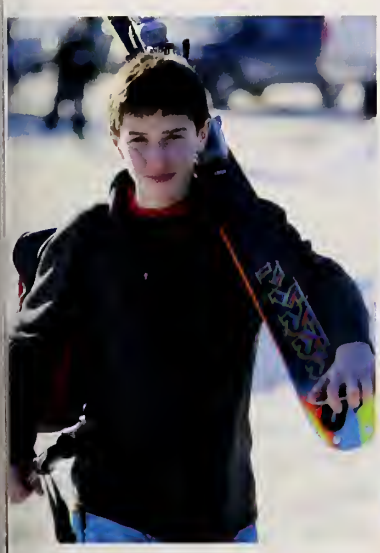

Carnival

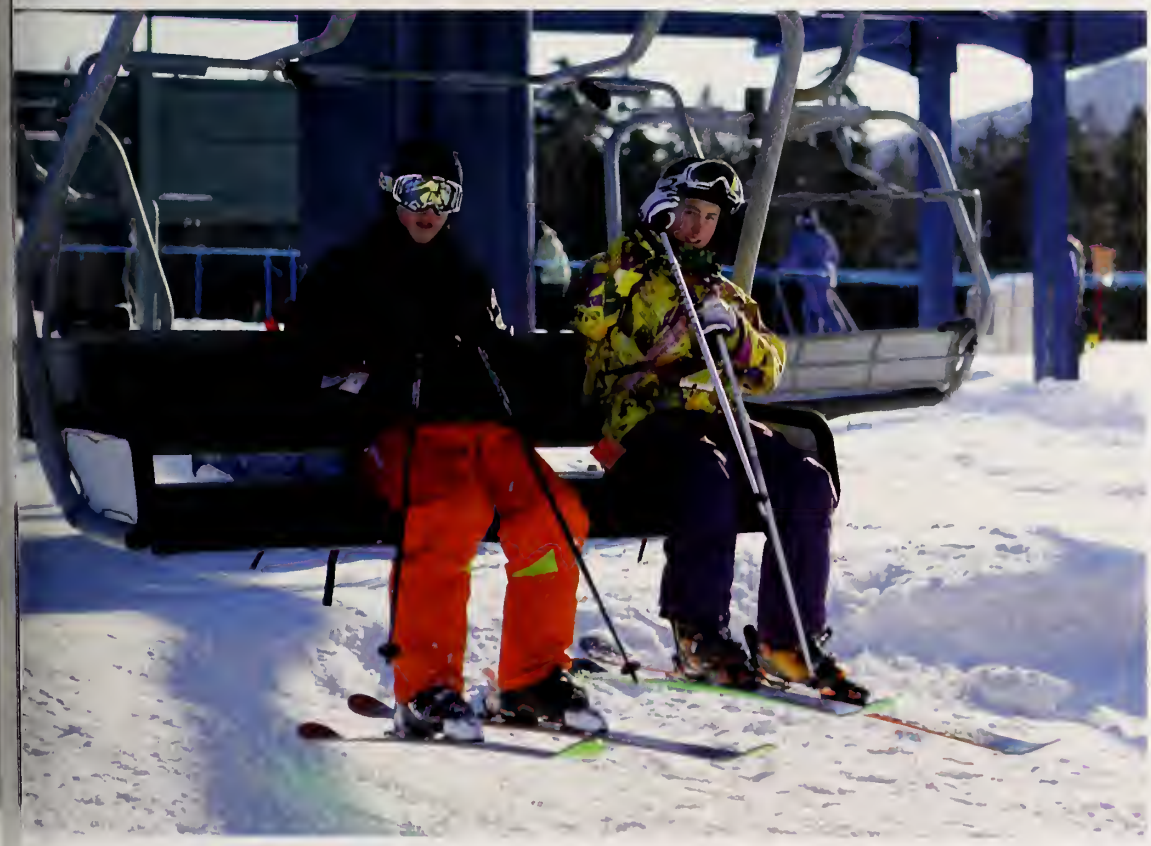

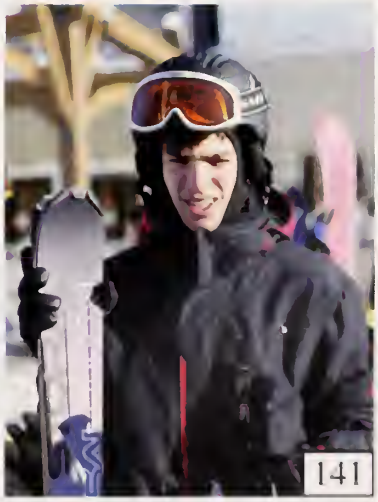

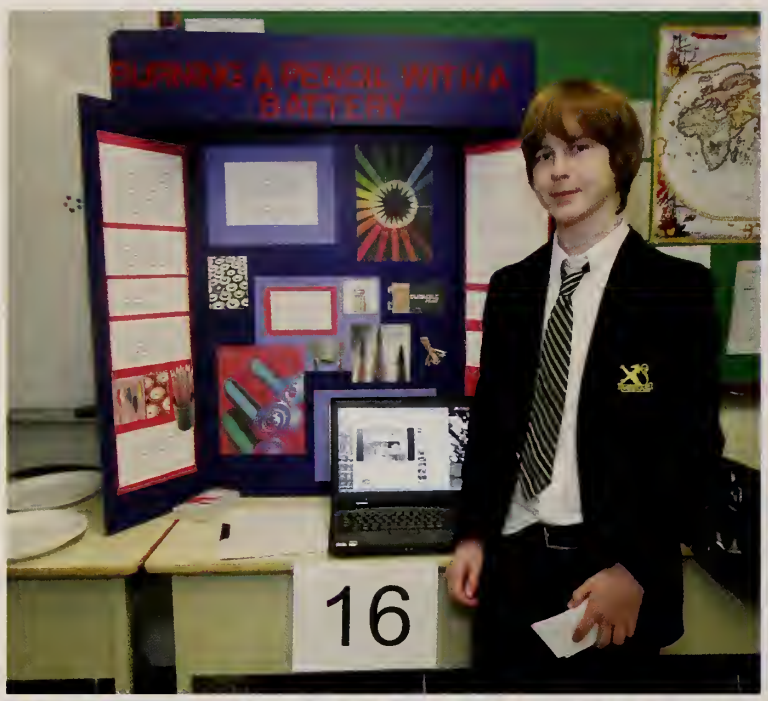

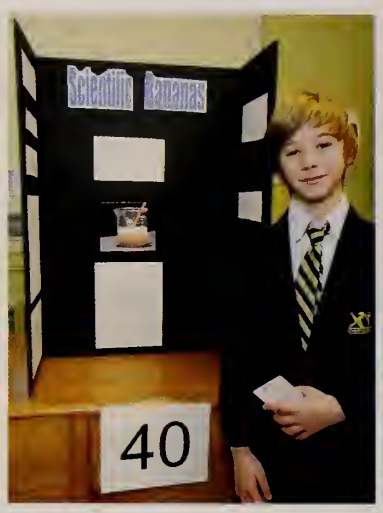

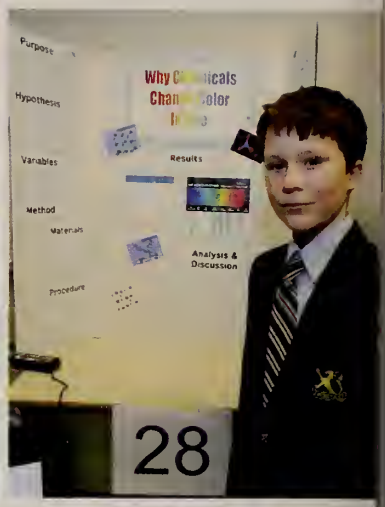

Grade 7 Science Fair

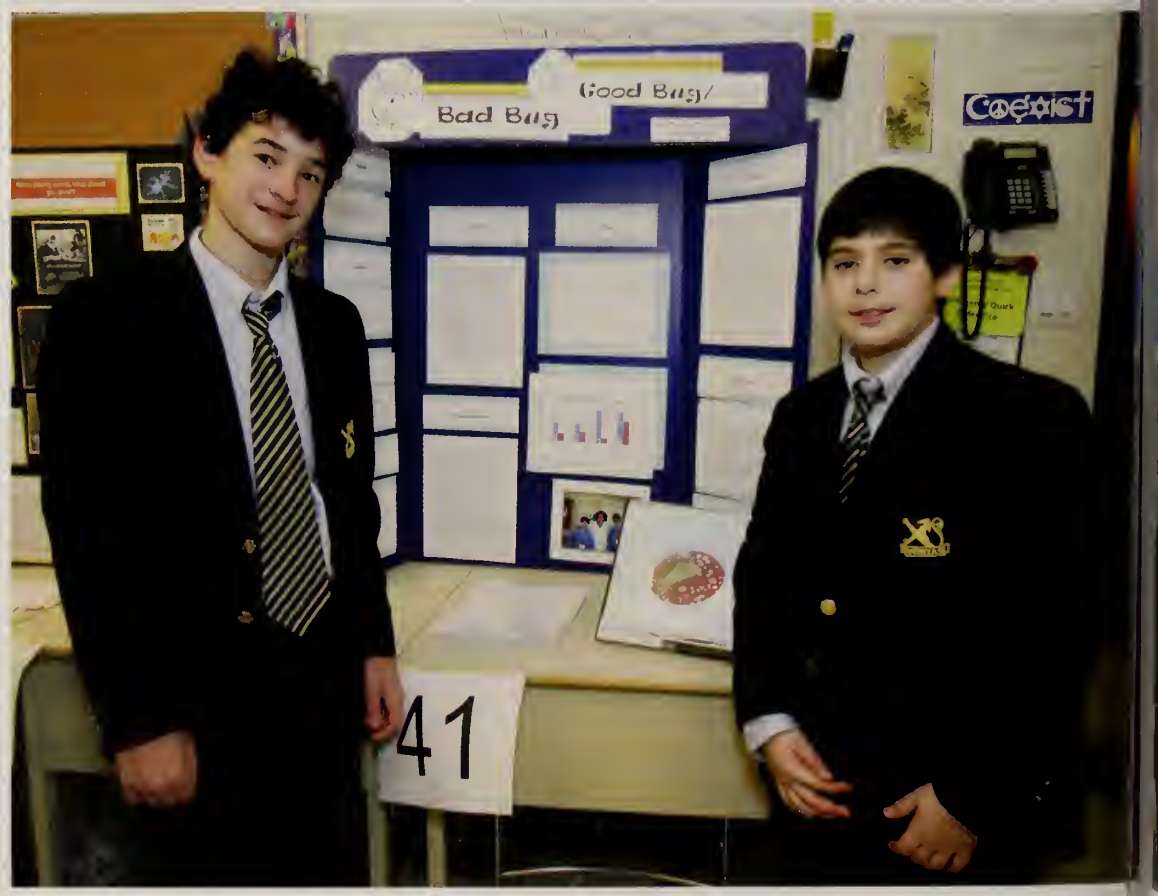

Expo-Sciences

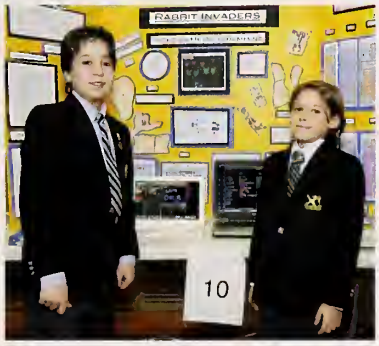

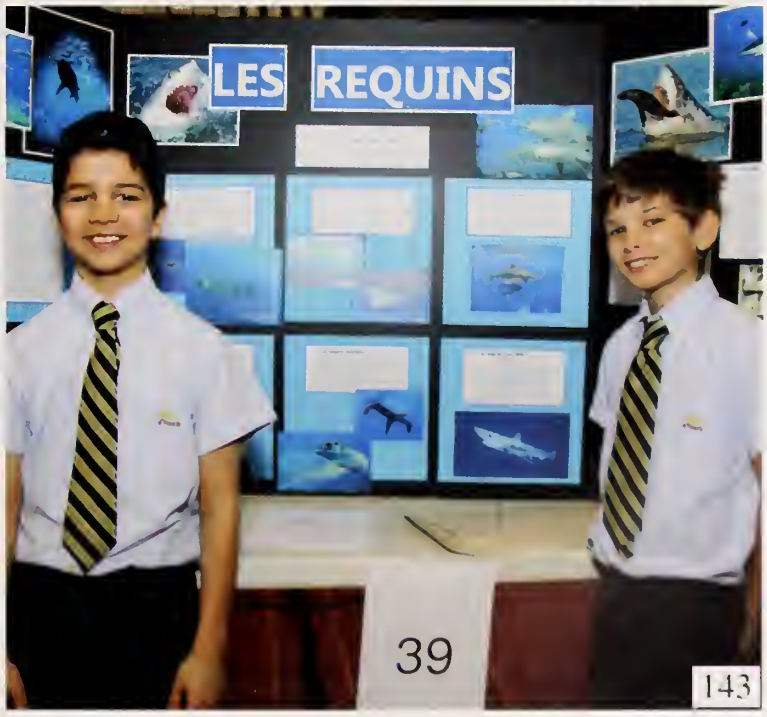

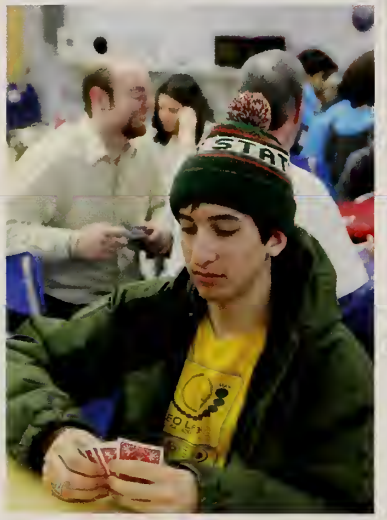

Robotics

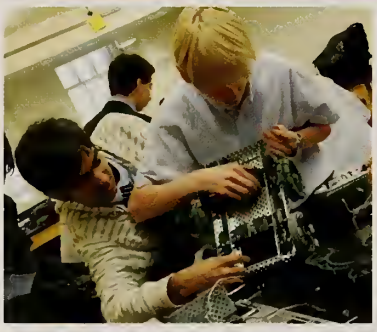

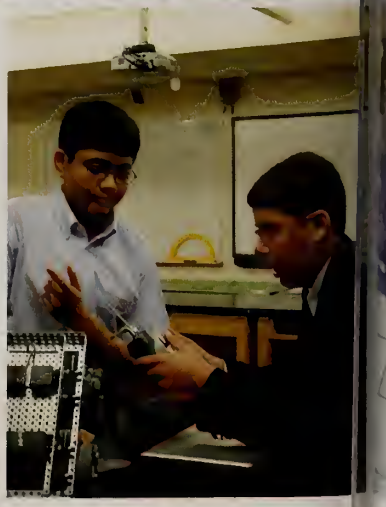

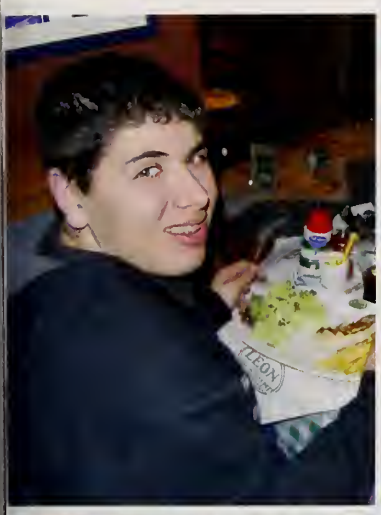

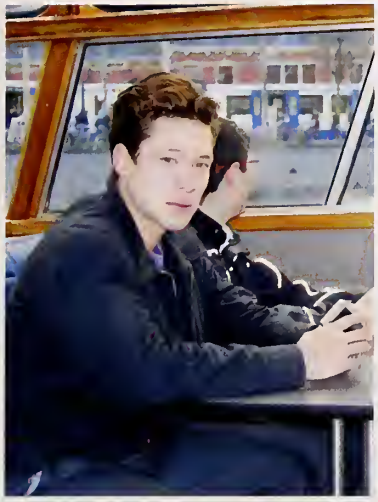

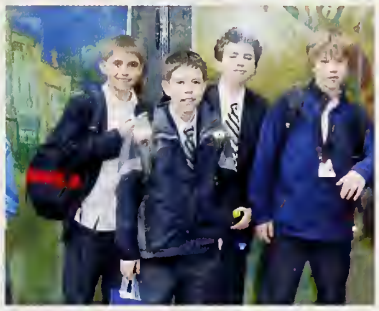

Trip to Amsterdam

Social Justice Trip to Kenya

Charlie and the Chocolate Factory

Skinflints and Scoundrels

Wild Oats

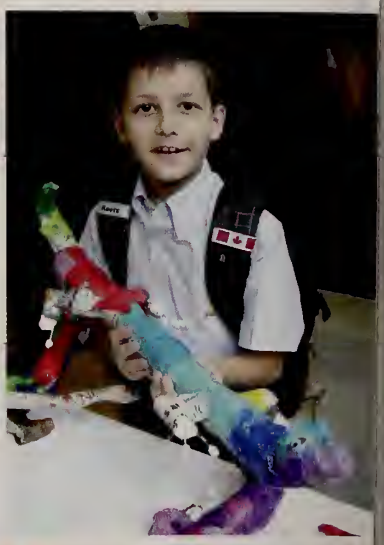

Selwyn House

Fair

La Semaine du Français

PVA Tea

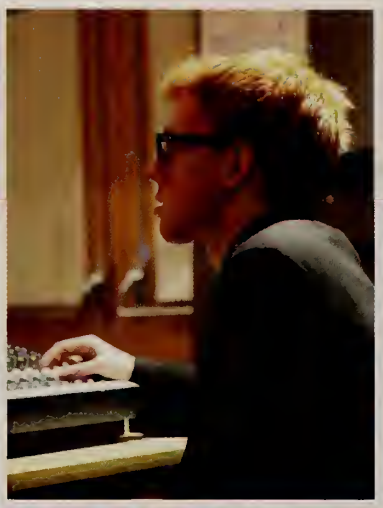

Jazz Cabaret

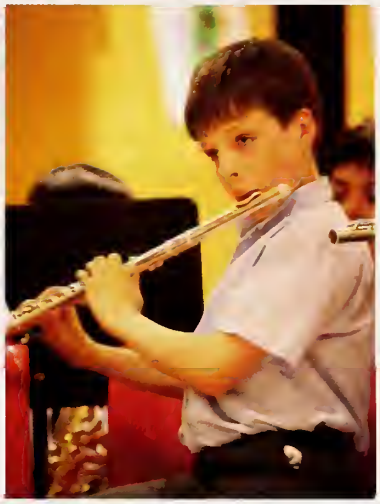

Elementary School Concert

Grade 6 to Ottawa

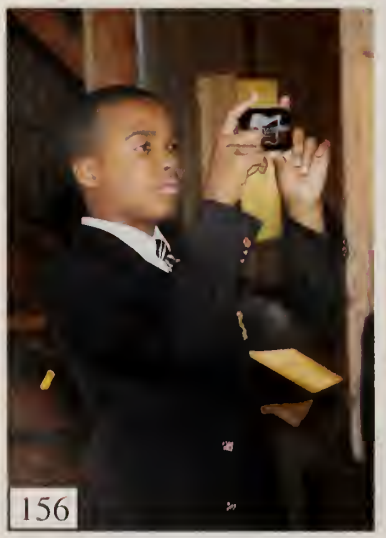

Grade 5 to Quebec

Grade 4 Trips

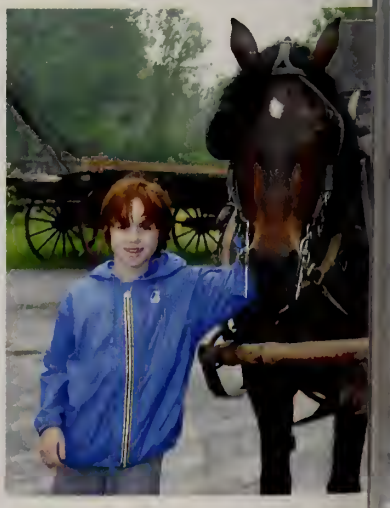

K-3 at Oka Beach

Awards

Karel Nemec

Athletic

TENNIS
HOCKEY
G.M.A.A.
CHAMPIONS
GOLF
2009-2010
BOYS

G.M.A.A.
CHAMPIONS
TENNIS
G.M.A.A.
CHAMPIONS
HOCKEY
G.M.A.A.
CHAMPIONS
RUGBY 15s

SMITH
4

Banquet

TENNIS

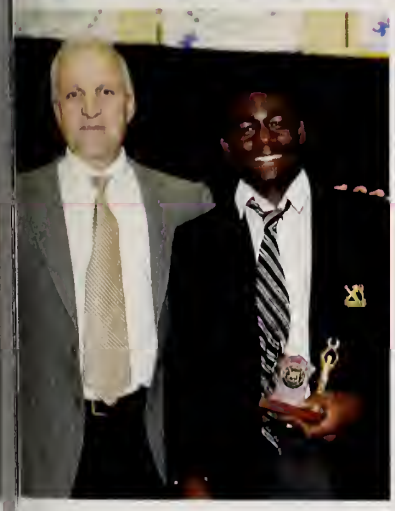

Kindergarten

Graduation

Elementary Closing

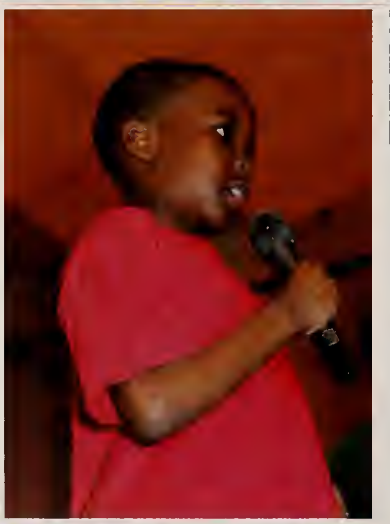

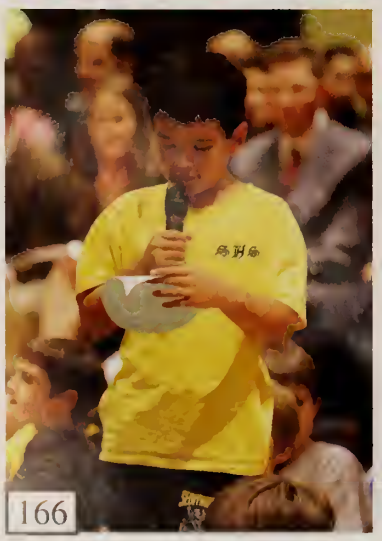

Grade 6 Graduation

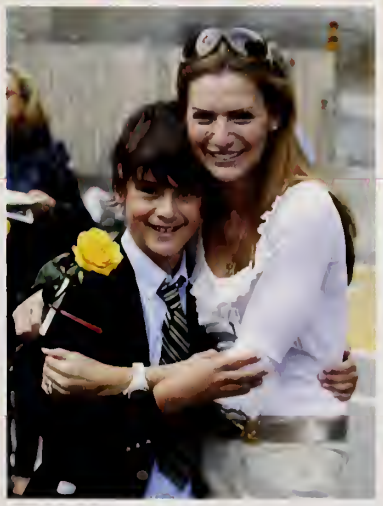

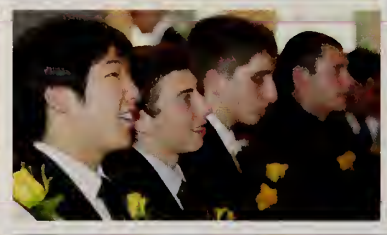

Grade 11 Graduation

Distinction in Chemistry	Daniel Knight & Ryan Adessky
Distinction in Physics	Harry Cape
Distinction in Biology	Brandon Adelson
McGill Science Award	Ryan Adessky
Distinction in Creative Writing	Daniel Knight
McCall Prize for Art	Simon Altman
Distinction in Economics	Andrew Matte
Distinction in French Langue Maternelle	Daniel Knight & Nicholas Backman
Distinction in French Langue Enrichie	Jake Mullan
Distinction in French Langue Regulière	Jeffrey Loewen & Matthew Jablonski
D.W. Christie History Prize	Salvatore Vaccarino
Consul General of Spain Prize for Distinction in Spanish	Robin Morgan
Byron W. Harker Prize for Distinction in Literature	Nicholas Backman
Moodey Prize for Distinction in Mathematics: Calculus	Harry Cape
Enriched	James Strachan
Public Speaking Prize	Christian Buchanan
E.C. Moodey Debating Prize	Harry Cape & Daniel Knight
Patricia Marsh Drama Prize	Marcos Archambault
University of Toronto National Book Award	Daniel Knight
Thomas Henry Pentland Molson Prize for General Excellence	Harry Cape
Governor General's Bronze Medal for Academic Distinction in the Secondary School	Daniel Knight
YMCA Community Service Award	Charles Jo
Massi Prize for Effort	Colin Fitzpatrick
Millennium Prize	Derek Li
Redpath Herald Award	Martha Legge Fitzpatrick
Thomas Chalmers Brainerd Memorial Award	Jeffrey Lee
Jeffrey Russel Prize	Harry Cape & James Strachan
Lucas Memorial Medal	Daniel Knight

VERITAS

THE WISDOM
OF WHORES

G.M.A.A.
CHAMPIONS
JUVENILE
RUGBY

grADS

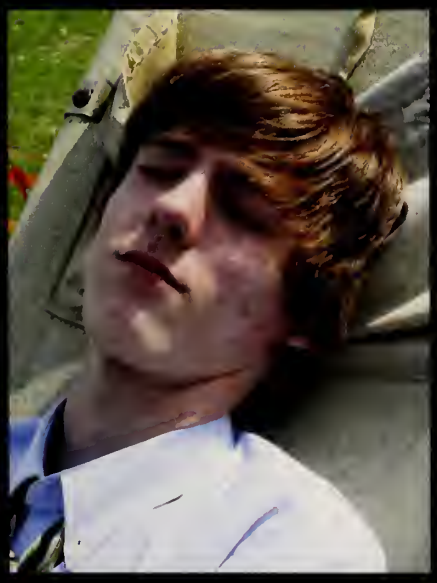

Congratulations Matthew!

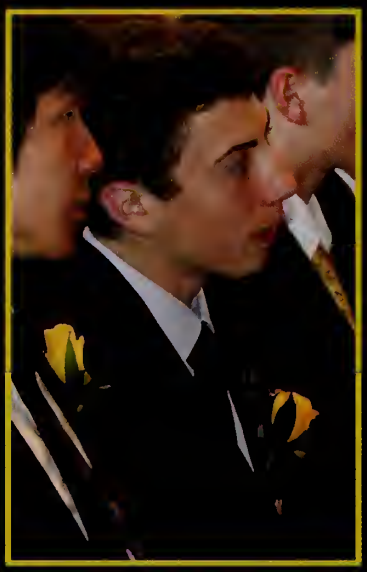

We are so proud of you.

With all our love,
Mom, Dad, & Jeremy

Simon,

It's an end of an era. You should be proud of the young man you've grown into.

Much Love,

Mum, Dad, Jordan,
Bryan, and Malich

Kudos

Anthony A. Matte & Andrew D. Matte
Upon graduating

"Man cannot be satisfied with mere success. He is concerned with the terms upon which success comes to him. And very often the terms seem more important than the success."

Charles A. Bennett

From your very proud parents:

Denny C. Matte
&
Martine Aubry

guzzini

Designed to be used*

New
Colors
Nouvelles
couleurs

Available at
Disponible chez

1101 LAURIER
1101LAURIER.COM

1101 Laurier Ouest, Montréal
514.279.7999 | info@1101laurier.com

Congratulations to The Graduating Class of 2010

*Dessiné pour l'usage quotidien

You have had a tremendous start at Selwyn and we are very proud of you.

Congratulations Nolan and work hard in Middle School next year.

Love,
Mom, Dad & Benjamin

Monsieur Bun and his Plush friends salute the 2010 Graduates and wish them future success!

Dear Ryan,

We are so proud of the confident young man you have become. You were successful in your courses and in the sports you played. May your dreams take you to the corners of your smiles, to the highest of your hopes, to the windows of your opportunities, and to the most special places your heart has ever known.
Love always,

Mom, Dad, Chelsea & Lindsey

1101 Laurier Ouest, Montréal
514 279 7999 | info@1101laurier.com

Congratulations Ezra!

We're really proud of you. There's no mountain you can't conquer - Whistler, Blackcomb, Macchu Pichu, Mt. Kenya, Med school...

Love,
Mom, Dad, Jake, Eden &B

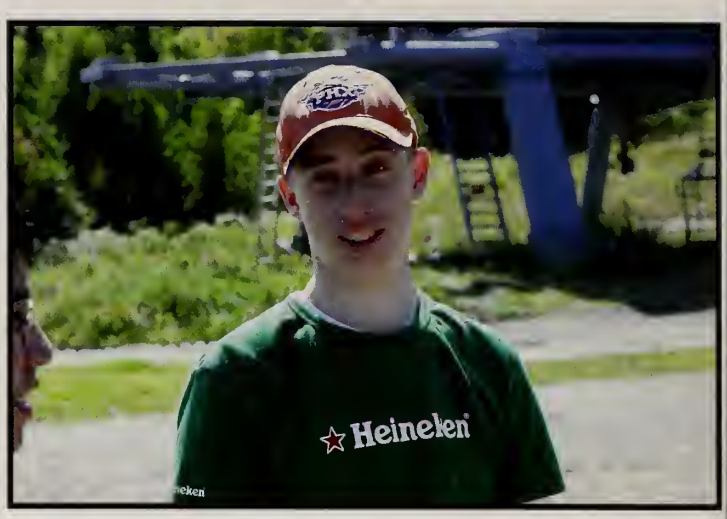

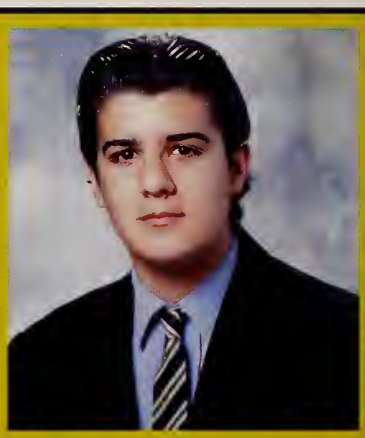

Jade,

Congratulations on your great start at Selwyn. Your uncles and I are so proud to see you follow in our footsteps.

We love you

Eric Del Balso
"EDB"

Christopher Barlow

KAVO

Jeff Loewen

Harry Cape

Weston Clarke

Daniel Gross

Meazen Chalbsa

ORTO

Derek Li

Philip De Stefano

Brandon

Mazen Khan

Scott Mullen

Amit Mutte

CHRISTIAN BUCHANAN

Charles "Chaz" Jr.

Alexandre Abrams

Alana Shahabi

Mark Perlman

Victor Bell

Marcos Auchambault

Nicholas Backman

Anthony Salva

Antoine Vaccino

Jeffrey Lee

Daniel Knight

Philippe-Olivier Venoit

Lucas

Anthony Matt.